THE PORTSMOUTH HERALD

VOL. XXVI NO 200 | PORTSMOUTH N H TUESDAY, MAY 21, 1912 | Portsmouth Daily Republican Merged with THE HERALD, July 1, 1909 | PRICE TWO CENTS

Y. M. C. A. WON OPENING GAME OF SUNSET LEAGUE

A Big Crowd Attend Despite Cold Weather--Mayor Badger Officially Opened the Game.

SUNSET LEAGUE.

Games This Week.

This evening—P. A. C. vs. K of C.
Wednesday—Elks vs. P. C. U.
Thursday—P. A. C. vs. Riverstdes.

The Portsmouth Sunset League was officially opened shortly after six o'clock last evening, when Mayor D. W. Badger in the presence of twelve hundred fans, pitched the first ball, which Umpire Bill Sheridan promptly called a strike to the huge delight of the fans.

The weather was not the best that could have been served up by the weather man, but that individual seems to have a bad spell this spring and as long as he kept off the rain and did not freeze everybody, the crowd were satisfied, although it was more like foot ball weather than base ball. The weather during

(Continued on Page 3)

RICHESON PAYS THE PENALTY OF HIS CRIME

Electrocuted at 12.10 This Morning at Charlestown Prison--Went to His Death Resigned to the End.

Rev. Clarence V. T. Richeson at 12.10 this morning paid the penalty for the murder of pretty Avis Linnell, when he was put to death according to the laws of Massachusetts at the Charlestown state prison.

Richeson went to his death apparently resigned to pay the penalty for the murder of his little sweetheart, and with his lips moving in prayer his life went out and he

(Continued on Page 2)

APPOINTED TELEPHONE PLANT INSPECTOR

Frank O'Shea Will Be Located In Manchester

Frank O'Shea of this city has been appointed plant inspector of the New England Telephone and Telegraph company. He will be located at Manchester and the territory of his supervision will include all that section of New Hampshire that comes under the jurisdiction of the Manchester office. Mr. O'Shea left this city yesterday.

His work will include a supervision of all the poles and wires of the company. He will have charge of their maintenance. Prior to this appointment, Mr. O'Shea was stationed at the central office in this city. He recently completed an inspection of the poles in New Hampshire which are jointly used by the New England Telephone and Telegraph company and other telephone and telegraph companies.

UPRISING IN CUBA

Special to the Herald.

Havana, Cuba., May 21.—An uprising of negroes in the interior, is reported. Additional troupes are being made ready to preserve order in case their services are needed.

STRONG TAFT VOTE

Special to the Herald

Cleveland, Ohio, May 21.—Weather indication point to a heavy Taft vote throughout the state.

PEACE DAY PASSED WITHOUT ANY OBSERVANCE

Prominent Citizens Think That City's Part In Early Days of Movement Should Be Recognized.

The passing of Peace day without a formal observance is a source of regret for Senator John Pender, Representative Lewis W. Brewster and other prominent citizens conversant with the relationship of this city to the project of international peace. From information issued by Mr. Brewster, whose ancestors compiled "Rambles About Portsmouth," it is evident that this city played a prominent part in the establishment of the original peace movement, and that the city will not be paid sufficient honor until a formal demonstration is made.

Senator Pender recommended that the schools celebrate Peace Day Friday with exercises in the school buildings. His recommendation bore no fruit and the day was unobserved. Senator Pender now recommends that the citizens of the city establish a peace committee in order that a demonstration shall be made each year. Mr. Pender is among those citizens to whom the recommendation appeals.

According to Mr. Brewster this peace movement was promulgated by William Ladd, a native of Exeter, who passed many years of his life in this city. Mr. Ladd was known as the "Apostle of peace." Having graduated from Harvard college Mr. Ladd organized the American Peace society. He was president of the society and the foremost promoter of the cause. So insistent was he in his pleading for peace that he even denied the right of a country to maintain a defensive war.

In Mr. Ladd's series of papers written for the "Christian Mirror," he opposed the erecting of the Bunker Hill monument, on the grounds that it would be a stupendous monument to the barbarism and anti-christian spirit of the age. Mr. Ladd took that stand, although he said that he realized the "patriotism, gratitude, and, above all, glory, will be arrayed against me, and I shall be branded as a penurious wretch, a fanatic and a misanthrope."

By the effort of Mr. Ladd the American Peace society was brought into existence May 8, 1828, in New York, shortly before he attained his 15th birthday. Several months prior to this formation he lectured on peace extensively in the New England and middle states. He also issued the "Harbinger of Peace," and was identified with the existence of the other famous pamphlet, "Friend of Peace." Among his other writings were "The Sword, or Christians Presents," "Howard and Napoleon Contrasted," "The French Soldier," and a history of Alexander the Great. He also wrote the first dissertation on a congress of nations published in America. He later wrote his "Solemn Appeal to Christians in Favor of Peace," which now forms a tract of the American Peace society.

Upon the death of Mr. Ladd his work was undertaken by Samuel E. Cowes, a native and resident of this city to whom Mr. Ladd was related by marriage. In view of the monumental work for peace conducted by these two residents of the city, and the further fact that the memorable treaty between Russia and Japan was consummated in this city, Senator Pender and other citizens are disappointed that Peace day should pass without a suitable observance.

Have Beautiful Furniture at Home---Pay a Little at a Time

American homes are the most beautiful in the world. American children are the most intelligent. Why?

In America we surround our children with beautiful things. We pay a little at a time, but we have these things in our homes to influence our family's culture.

We don't wait until we are old before we can buy beautiful surroundings for our loved ones. The American way is the better way.

Good surroundings improve our earning power. The better our homes the better homes we can afford.

Margeson Brothers,

The Quality Store — Telephone 570

Specialists in Home Furnishings

Geo. B. French Co.

THE STORE OF QUALITY

Tailored Linen Waist with plaites. This Waist also comes in the Plain Shirt or Gibson

$1.98

Dutch Neck Waists, 15 styles at 98c, 8 styles at $1.50.

These Waists are made well, fit well and wear well. Try them.

Low Neck Waists being very popular we have the best line to show you from 98c to $5.00.

Large line of High Neck Lawn Waists from 98c to $5.00.

Have You Bought Your Spring Suit Yet?

We have a good assortment in Navy Blue, Black and Mixtures, at $10.00, $12.50, $15.00 to $25.00.

Red Norfolk Coats at $5.98 and $10.00.

Norfolk Suits at $11.98 and $15.00.

VISIT OUR CLOAK DEPT. ALWAYS SOMETHING NEW.

Redfern Whalebone Corsets

Are the standard of Corset Fashion, the acknowledged leaders of Corset Style and Fit, but they cost only from $3.50 to $10.00 per pair.

Other good makes are Warner's Rust Proof, Nemo, R & G, Thompson's Glove Fitting and American Lady. Alterations made.

NO FOOD FOR THE 200 BOY STUDENTS AT NORWICH

Students Are In Camp Owing to Two Smallpox Cases

Conditions such as perhaps have never prevailed in any other college or institution of the United States are existing at Norwich University, Norwich, Vt. Two hundred students are in quarantine and no food is being provided for them. They have enough to last only one day more, and if food is not secured by that time there is certain to be trouble.

The conditions arose from two cases of smallpox that were discovered last week among the students. As soon as these were found the board of health of the town ordered the students to be put under quarantine for three weeks and also ordered them out of the dormitories, no plans being made as to how they would live. Before this they lived at the different fraternity houses and at private boarding houses.

They were in a precarious condition until Gov. Mead issued a general order that stated that the students, as members of the Vermont National Guard, were ordered into camp, but without food. This did not help the students out much, only to furnish them with army tents.

The result is that the entire student body is in camp on the university campus and the only food that they have is that which has been secured for them by Capt. Frank Tompkins, 11th United States Cavalry, professor of military science and tactics there. He is doing this out of his own pocket, but the food that he ordered will last only till tomorrow or the next day at the most, and when that is gone there is no telling what the students will do.

Carl Hill and Arthur Muchemore of this city are students at this university.

NEW OFFICERS FOR THE EPWORTH LEAGUE

These officers of the Epworth League, connected with the First Methodist church, have been installed by Rev. Lyle L. Gaither, pastor of the church:

President, Herman Twombly.

Vice Presidents, Harry H. Hilton, Almirt L. Gardner, Mrs. Lyle L. Gaither and John T. Davis.

Secretary, Marguerite M. Jenness.

Treasurer, Mrs. Harry H. Hilton.

Mr. Hilton will have charge of the spiritual work of the league, Miss Gardner of the missionary work, Mrs. Gaither of the literary and Mr. Davis of the social work.

FUNERAL NOTICE

Funeral services of Mrs. Margaret C. H. Gurney will be held at the home, 211 Union street, Wednesday afternoon at 2 o'clock. Services private.

MARRIAGE INTENTION

The marriage intention of Patrick Murphy and Miss Julia Mullane has been filed at City Hall.

SUSPECT ARRESTED

Special to the Herald

Boston, Mass., May 21.—A party suspected of being the murderer of Mrs. Lillian Jewar, who was found in her apartment on the third floor of the Baldwin, a hotel in Boston, on Monday afternoon, was arrested in New York this morning. When the woman was found a part of her kimona was stuffed down her throat, a towel tightly knotted about her neck and the evidences of a struggle in the room where the body was found indicated beyond a doubt that she was murdered.

WEATHER FORECAST

Washington, May 20—Forecast for New England: Showers Tuesday and Tuesday night and probably Wednesday; warmer Tuesday; moderate east to southeast winds.

Local forecast for Portsmouth and vicinity: Tuesday unsettled, probably showers by night and Wednesday; slightly warmer Tuesday; moderate east to southeast winds.

Miniature Almanac

Sun rises	4.17
Sun sets	7.0
Length of day	14.7
Day's increase	5.43
High tide	2.15 a. m., 3.00 p. m.
Light auto lamps	

The mounds adjacent to the post-office building are being lowered.

PORTSMOUTH ASSESSORS INVESTIGATING

Cases Where their Appraisals and Owners Differ

The Portsmouth board of assessors, Charles E. Hodgdon, Eben H. Blaisdell and John G. Yarwood are now engaged in investigating cases about the city where the inventory returned in by the property owners do not agree with the appraisals made by the board.

They are looking over houses, stores and the stock in trade of several merchants. It is said that in some cases the returns filed on the stock in trade will be doubled by the assessors, while in others figures will be reduced.

The new ruling has caused a great deal more work for the assessors than usual, as an investigation must be made in all cases where a discrepancy appears in the inventory filed and the appraisal made by the board.

On this account it will be some time yet before the effect on the valuation of the city can be determined.

Ex-Councilman Arthur H. Locke left this Tuesday morning for Hartford, Conn.

AT THE STAPLES STORE

Lingerie and Tailored Waists

SPECIALLY PRICED

Fine Lingerie Waists, plain tucked or trimmed with lace and insertion, long or short sleeves, high or low neck, a big assortment at ..... 98c Each

The "Marshall" (strictly tailored) Waist, the best tailored Waist made for the money, plain white or striped Percales, in a good assortment of patterns. $1.00

Middy Blouses made from good quality White Duck with fast color Wool Collar and Cuffs $1.00

White Shields for Middy Blouses ..... 25c Each

Silk Ties for Middy Blouses in Red, Navy and Black ..... 50c Each

LEWIS F. STAPLES, 7 MARKET ST.

INTERESTING HINTS FOR BALL PLAYERS

A Veteran Player Makes a Few Pertinent Suggestions

The games of the Sunset League began last evening. The success of the season is assured, if we may judge of the enthusiastic support given the enterprise last year. Good ball playing is expected, and will result in a large attendance, which in itself is an inspiration to every player who keeps in view the individual responsibility which will be felt by every ambitious wielder of the bat.

So let every man play ball to the limit, and the public will not be slow to appreciate such effort and errors will be looked at with a more lenient criticism.

Hints for the Batsmen

On a strike out don't sling the bat to the ground with a disgusted air. Retire with a manly disposition, and maintain the spirit of true sportsmanship. Give the opposing pitcher the credit that belongs to him, as having well performed his part.

After the ball is hit be off at once for the first base. Don't lost one second in looking for the ball for that movement lost may mean a handicap of ten feet, which would often win out.

Don't try to bat other than in your own natural style. Because one player can bunt successfully it does not follow that you can duplicate the trick, and play for the same game. Neither play for the grand stand.

Play in your best natural style, and as if the whole game depended upon your efforts.

Don't have to be called to the bat. Be alert and "on deck" without prompting. If possible have your own bat, and get accustomed in this way to it. It appears far better than to dally with the handling of a half dozen bats, and then to select one that does not handle correctly.

Don't indulge in useless conversation, and demonstrations of disgust, if errors come at a critical time. Be found on the players' bench when not on the field, and give study to the situation. It will give you confidence in your own ability, and a determination to win out.

Don't suggest methods to your own batters and runners. Your style may not apply. Play your own game in your own level best way and do it from start to finish. Many games are won in the first inning. Begin with a winning spirit at the word "Play Ball."

Don't overlook the fact that the better the ball playing the better will be the support of the public, the larger the receipts, and the popularity of the Sunset League games will be more securely established.

As to the collections at the games let it show a good increase over last year. Lovers of the sport or otherwise, add your nickel or more at every game. How can you be better entertained, at such small cost.

Watch out for the man with the hat when he comes around.

VETERAN PLAYER.

REV. CLARENCE V. T. RICHESON

RECORD SNOWFALL AT PORTLAND, ME.

Latest Date in May in History of Weather Bureau for Precipitation in This Form.

Portland, Me., May 20.—Snow fell in Portland and vicinity for twenty minutes commencing at 10.25 a. m. today. The records of the Weather Bureau show that never in the history of the Bureau extending over a period of forty years, has snow fallen so late in May. They also show that only four times previous to today has snow been seen during the month of May. The temperature fell to 40 degrees, a drop of 39 degrees from yesterday, which was the warmest day of the present year. While the snow was not noticeable on the ground in the city proper, the ground was white with the flakes for several minutes in the suburban districts.

SLIM CHANCE FOR WRIGHT.

Doctor Notes Slight Improvement in Condition of Aviation Pioneer, Down with Typhoid Fever.

Dayton, Ohio, May 20.—Wilbur Wright, the aeroplane constructor, has a "fighting chance" to recover, according to Dr. D. B. Conklin. The physician declared that a slight improvement was noticed in Wright's condition, and said he had a "fighting chance." Mr. Wright was attacked suddenly about ten days ago, but the case was not diagnosed until last Friday, when his temperature was 104 and the disease pronounced typhoid fever. Orville Wright, Wilbur's brother, has returned to this city and taken charge of the affairs in the home.

BOWLING.

The Hook and Ladder bowling team defeated the Kearsarge team at the Elks' alleys on Monday evening by a score of 1209 to 1179.

The summary:

Hook and Ladder Co.

Odiorne,	89	82	85—	256
Chandler,	83	87	83—	253
Downs,	74	73	80—	227
Humphreys,	76	69	86—	231
Adams,	79	81	77—	237
	406	392	411	1209

Kearsarge Co. No. 3.

R. Palfrey,	66	77	80—	223
Cutchley,	79	61	70—	200
Fernald,	74	81	73—	228
Davis,	82	69	75—	226
Woods,	110	96	96—	302
	411	374	394	1179

RICHESON PAYS THE PENALTY FOR HIS CRIME

Continued from Page One.

faced his last judgment.

The condemned man since his attack of last Friday has been apparently resigned to his fate and Sunday and Monday passed the greater part of his time in prayer and in preparation for the end. At all times he had the constant attendance of either the prison chaplain or Rev. Herbert Johnson, who has been his spiritual advisor, and he accompanied him to the death chair and remained until the end.

At midnight Warden Bridges appeared at Richeson's cell and stated that the time was at hand and Richeson, who had been prepared, at once submitted to the bandages and necessary dress for the chair. No time was lost and the short march to the death chamber was quickly made. Here were the witnesses required by law and as soon as he entered the chamber he was placed in the chair and the guards rapidly fixed the death dealing straps to his arms and legs, and at 12.10 the current was thrown on and this was repeated at intervals until at 12.17 the attending physicians pronounced him dead.

Richeson in compliance with his request will be buried in Virginia, and his brother will this morning take charge of the body.

Willing to Accommodate.

A New York justice got a jolt the other day, and he is telling the story of it yet. He said that late one afternoon he gave a case to a jury and that it was 4:30 o'clock the following morning before the jury agreed upon a verdict.

"I waited for the verdict," said the justice, "and after it was returned I told the jurors that as it was possible that most of them were married men if they desired I would give to each a certificate that he had been detained until 4:30 o'clock in the morning on jury service.

"The jurors consulted together for a few minutes," continued the justice, "and then the foreman arose and said: "We thank you for your consideration and appreciate the kindness of your offer and desire to say that if your honor needs a certificate to the effect that you were detained until 4:30 o'clock in the morning waiting for our verdict we will gladly so certify.'"

The justice hastily declined this kind offer with thanks, and just as hastily adjourned court.—Law Notes.

Latest and Best in Motion Pictures at Music Hall daily.

BASE BALL

RESULTS FROM YESTERDAY'S GAMES.

American League.

Boston, 2; Chicago, 0.
Washington, 5; St. Louis, 4.
Cleveland, 6; New York, 3.

National League.

Pittsburg, 13; Boston, 4.
Brooklyn; Chicago—Rain.
New York, 3; Cincinnati, 0.
St. Louis, 3; Philadelphia 0.

New England League.

Brockton, 7; Lowell, 7.
Fall River, 12; New Bedford, 5.
Lawrence, 3; Haverhill, 1.
Worcester, 2; Lynn, 1.

A BIG NUMBER.

On Sunday, June 2, the New York World will have an exceptionally good number. It will contain an extra eight-page fashion book in colors, edited by May Manton; a sixteen-page joke book in colors; a new Anna Katherine Green detective story, a new Jack London story; the beginning of a new James Montgomery Flagg' Kitty Coon series; a story by Brand Whitlock the famous Toledo Mayor; a twelve-page magazine; a four-page comic weekly for the children, and a big entertaining Metropolitan Section.

C&Hlt

POLICE NOTICE

Notice is hereby given that all violations of the law regarding the speeding of automobiles, the use of the sidewalks by bicycles and the posting of advertisements on fences trees and posts will be prosecuted without other notice to the offenders

THOMAS ENTWISTLE,
City Marshal

The Cadillac company is prepared to replace any part of any car it ever built. No Cadillac user was ever obliged to discard his car because he was unable to obtain some needed part. No Cadillac user was ever compelled to undergo the annoyance and expense of having some needed part made to order because the maker had gone out of business, had discontinued making parts for old models, or had to depend upon some outside parts maker to supply them. Buy a Cadillac; it is always ready. C&Hlt

Cheapest accident insurance—Dr. Thomas' Eclectric Oil. Stops the pain and heals the wound. All druggists sell it.

EXPLAINING WHY ONE LIVES

There Are Times When Logic and Devotion Require That You Should Be Dead.

The Dominie had another observation or two to make in the line of his usual thoughtfulness. "Did it ever occur to you," he asked, "that one of the hardest tasks a man may have to perform, sometimes, is to explain why he is alive? The necessity has arisen after certain battles, and it may arise after shipwrecks. Several of these men whom we are awaiting may find it awkward tomorrow to explain their continued existence. The world requires a certain adherence to the logical necessities of things, and when all logic, human and divine, has demanded that a man should die, and he is nevertheless alive and well, the anomaly of his healthy presence is something that he cannot account for, with all his explanations.

"I was an army chaplain once, and I saw a captain, whose duty as the personal aide of a general in battle, was to stand by that general's side when the bullets flew. It happened that a bullet—two bullets—three bullets—struck the general, and none struck the captain. The general fell dead; and an hour afterward, when the captain was back at headquarters explaining that there was urgent need of reinforcements at the front, and that the general had fallen, that captain had great trouble in explaining why he was not shot, too. In fact, the mystery has never been cleared up yet. The fact that reinforcements were not needed at all has always clouded the captain's story, though there was no positive proof of cowardice against him.

"No; when logic and all the laws of human devotion require that you should be dead, you had much better be dead than alive, for all the rest of your life will be but a living death."

A Birthday Toast.

There is no modern instance for which a wise saw may not be found in Shakespeare, apt and to the point; the move we reect on his wondrous works, the more we are lost in astonishment at the depths of that unfathomable mind that has given a volume to the world containing passages quotable in relation to every occurrence of life, and poetry of such excellence as may challenge the combined talent of men to produce its equal. Without Shakespeare our dramatic literature would have taken a respectable station in modern Europe; with Shakespeare it is supreme—invincible; our drama challenges all the world; tasteless and semi-barbarous as it was, he converted it into a feast of reason for men of education and refinement. (Cheers.)) The age of Elizabeth may well, indeed, be called the golden age of literature when it could boast a Shakespeare. A contemporary, who flourished with him—Ben Jonson—has said that a man could not be a poet without being a good man. Of our bard he has also said that he was of an honest, good, an dopen nature. For myself, I can only say that I love the man and honor his memory in the fullest sense of the words on this side of idolatry. (Cheers.) I give now "The immortal memory of William Shakespeare."—From a speech made by Benjamin Webster, London comedian and actor-manager, at a Shakespeare festival dinner given at the Town Hall, Stratford-on-Avon, April 26, 1853.

The Best Woman.

Miss Susan B. Anthony, the social reformer, had no more bitter opponent that Horace Greeley, the famous editor and journalist. It was for a long time his custom to wind up all debates with the conclusive remark: "The best women I know do not want to vote."

When the New York constitution was being altered in 1867 Miss Anthony laid a trap for him, says a biographer. She wrote to Mrs. Greeley and persuaded her not only to sign a petition herself, but to circulate the paper and get 300 signatures among her acquaintances.

In committee Mr. Greeley, who was chairman, had listened to the debate and was prepared to introduce to the convention an adverse report. He was just about to utter his usual "settler" when George William Curtis rose.

"Mr. Chairman," said he, "I hold in my hand a petition for suffrage signed by 300 women of Westchester, headed by Mrs. Horace Greeley."

The chairman's embarrassment could hardly be controlled. He had found that one of the "best women I know" wanted to vote.

All Fond of Walking.

Quite the whole Supreme court can be seen walking in Washington. Chief Justice Fuller was too old to walk, and he rode, but Chief Justice White dearly loves to walk, and is usually seen in company with some of his Associate Justices, Holmes, McKenna, Lamar, and now Pitney, who promises to use the streets of Washington as often as his distinguished predecessor, Justice Harlan. And since he requires some coaching from the Chief Justice, it is natural to see him in Justice White's company. Justice Hughes is also often seen walking on the streets of Washington.

The diplomats like to walk. Ambassador Bryce, as typical of the Englishman he is, never misses his daily walk. The cabinet men are also fond of walking, and especially Secretary Nagel and Postmaster-General Hitchcock. The Italian ambassador is frequently met with his daughter, the Donna Beatrice Cusani. The Turkish ambassador likes to promenade Connecticut avenue with his daughter, Mlle. Zia.

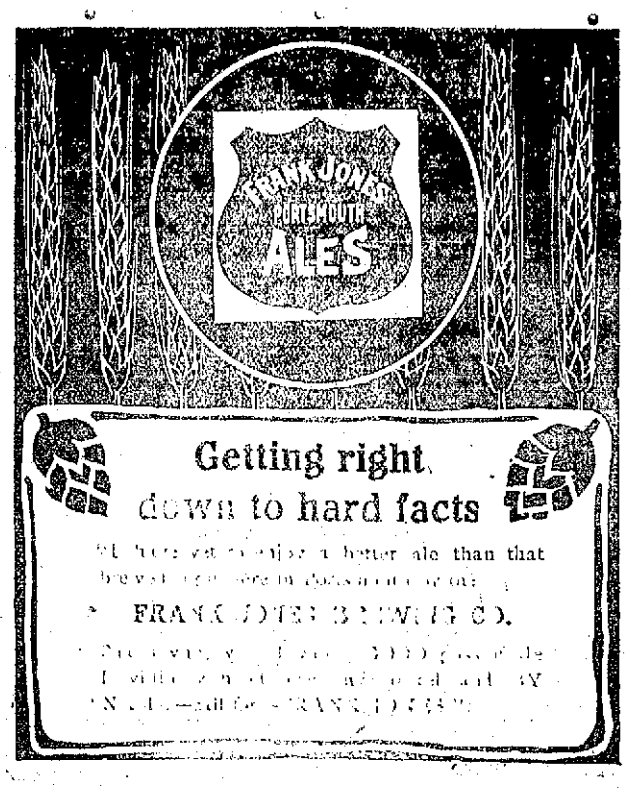

Getting right down to hard facts

FRANK JONES BREWING CO.

The Best of the Dinner

comes last when you serve the guest with Jersey Ice Cream. Don't mar an otherwise perfect repast by an inferior grade of ice cream that is lumpy, salty and filled with bits of ice. Smoothness, richness and full flavor are found in every plate of

Jersey Ice Cream

Tested cream from our own Vermont creameries, pure fruit flavors and extracts and the best cane sugar are the ingredients used in the making and the result is a *guaranteed pure* ice cream.

Wherever the Jersey sign is shown in drug stores, confectioners or ice cream parlors you know you will be served with the best ice cream sold in New England. Try it today.

Sold by the plate or package
JERSEY ICE CREAM CO., Lawrence, Mass.
FOR SALE BY
G. E. Philbrick, Druggist
45 Congress St.
Arthur Dedes, Fruit Store
81 Market St.

ELDREDGE'S BEERS AND ALES

Have been for many years, and are today, the standard of excellence in the Art of Brewing.

Insist on ELDREDGE'S

The are no others "JUST AS GOOD"

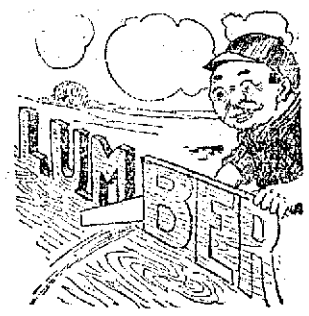

YOU NEVER SAW LUMBER

that saws up better than the kind we handle. Because our stuff is all straight grained and thoroughly seasoned. It is the most economical you can buy. It cuts up to better advantage. It insures a quick job and when it is put up it is there to stay.

McKenney - Littlefield Lumber Co.,

Successors to Thomas E. Call & Sons,
172 MARKET ST.

Headquarters For New Hampshire People.

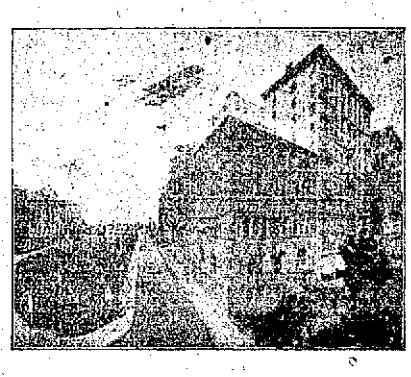

Hotel Bellevue
BOSTON.

Strictly FIRE PROOF

Convenient to Theatres and Shopping District

HARVEY & WOOD, Props.

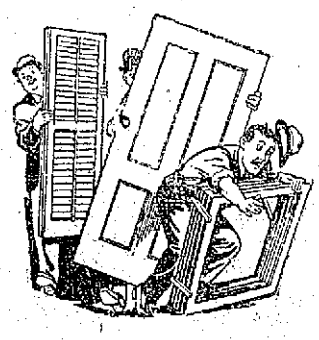

Blinds, Doors and Sashes,

Made of New England Pine and by experienced hands.

Arthur M. Clark
5 & 37 Daniel St.

THE NEW FUEL

20th Century Chestnut Briquettes

A substitute for Chestnut Coal which cannot clinker and costs less. *The best fuel ever for open grates.* Ask about them. Then try them,

THE CONSOLIDATION COAL CO
Phones 23, 38 or 39 Chas. W. Gray, Supt.

A Want Ad Pays Well

"SCOOP," the Cub Reporter — It Takes a Bold Man to Walk Deliberately Under a Ladder — By Frank W. Hopkins

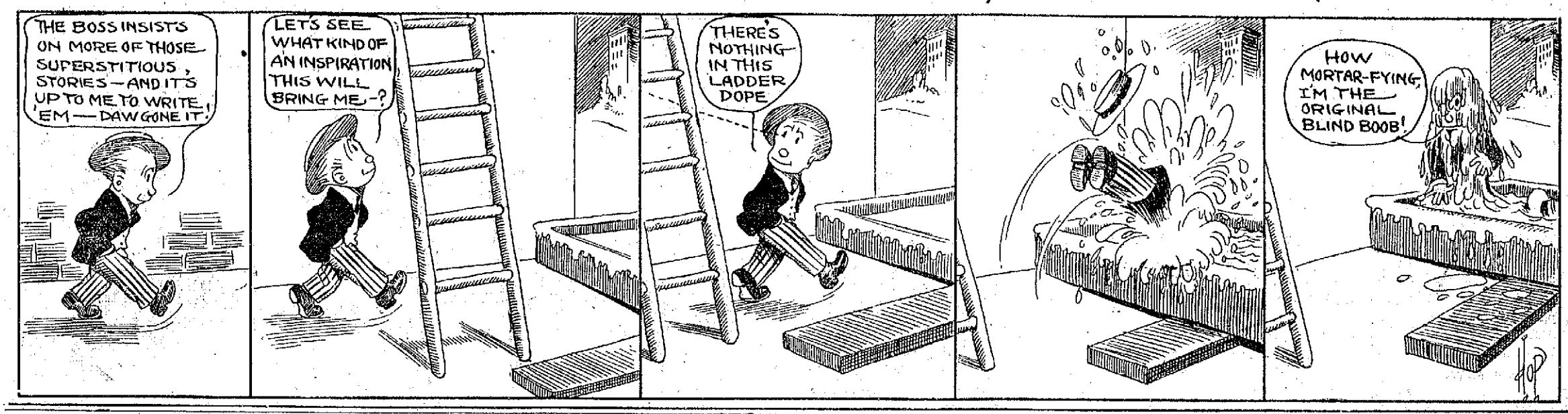

Sugden Bros. Corner Green and Vaughan Streets — Dealers in all kinds of Building Materials — **Lumber** DOORS WINDOWS BLINDS — **Shingles** MOULDING FLOORING SCREENS — **Mill Work** CEMENT DRAIN PIPE PAROID ROOFING

BASE BALL STRIKE IS DECLARED OFF

Detroit Players Will Return and Cobb Stands Suspended.

Philadelphia, May 20.—The base-ball strike inaugurated by the Detroit team last Saturday came to an end at 3.35 p. m. today, when President Frank Navin of the Detroit club announced in the presence of all the players that the team would play in Washington tomorrow without the services of "Ty" Cobb, who still stands suspended for his attack on a spectator in New York last week.

President Navin informed the players that he would do his utmost to have the suspension of Cobb lifted at the earliest moment and that he would take care of all fines inflicted upon the players for their strike.

The players have consented to return on this promise, because they feel that Mr. Navin was the innocent sufferer in this extraordinary affair.

The players desire it distinctly understood that the principle involved upon which they struck will be taken up and fought to a finish with the American league.

Y. M. C. A. WON OPENING GAME IN SUNSET LEAGUE

Continued from Page One.

the day had been so uncertain with frequent showers that everybody was skeptical about a game at all, but it showed prospects of brightening up late in the afternoon and before six o'clock the fans began to gather. It was cold, mighty cold, but this did not interfere with a good game well played by both teams.

The Y. M. C. A. and the Riversides had the honor of opening the league schedule and the heavy hitting Kittery ball tosser had to bow to the good right arm of George McPheters, who pitched his team to a four to one victory. Able, who was on the slab for the defeated team pitched a good game although he was not afforded the best of support, Huntoon contributing two errors which no doubt he will not repeat again in the series. Both teams showed up well and both demonstrated that they will be very much in the running before the season ends. The Y. M. C. A. made the better showing, for they have a bunch of young fellows who are at the game all of the time and keep things moving. The team as now played is well balanced and if McPheters can continue to pitch as well as in the opening game they will be among the top notchers.

Ralph Brackett was in the received end and he caught a rattling good game, throwing well and keeping the Riversides well on the bases. His brother Bill was at second and he played his usual good game while another brother Charles covered third and did his share. The whole team showed up well both at the bat and in the field and they have a bright outlook.

The Riversides did not put up their usual good game. Huntoon was guilty of two errors something unusual, but he was the only man on the team who reached McPheters, having two hits to his credit and driving in the only run they made. Paul played a good game at first and Caswell accepted the only chance he had at third.

Bill Sheridan, who will officiate during the season, makes an excellent umpire. He had a fine knowledge of the game and is fair and prompt with his decisions.

The Y. M. C. A. scored two runs in the second inning on a hit by C. Brackett, a sacrifice by R. Brackett and a three base hit by Howard, which Grant reached but was unable to hold. In the third they scored two more, McPheters reaching first by Huntoons error, Hatch sacrificed and W. Brackett's timely hit, Brackett scoring on a wild pitch. The Riversides scored their only run in the fifth, after Norton struck out, Pruett was passed, and Caswell was also allowed a base on balls, Grant flied out to Howard in center and Huntoon hit for a single which sent Pruett home, but the best thing Able could do was an infield fly that Bill Brackett got.

The game in detail.

First Inning.

Riversides were the first to the bat and Caswell sent a grounder to Bill Brackett and was out at first. Grant followed by the same route and Huntoon drew a pass and was advanced when Able was passed. With two men on bases Paul drove a grounder to Brackett and was out at first.

McPheters opened with a ticket to first on four bad balls. Hatch struck out and Bill Brackett was safe on Able's fumble of a weak grounder, and Leary shot a liner at Huntoon who doubled McPheters at second.

Second Inning.

The Riversides were out in order, Plumpton on a infield fly to Bill Brackett and Neese and Norton fanned.

Charles Brackett opened the second with a single, and went to second on R. Brackett's sacrifice, Howard drove a long fly into deep right which Grant failed to get and Brackett scored and Howard was on third when the ball was back again in the diamond. Remick struck out and Howard scored on a wild pitch and Gowan retired the side with a fly to Plumpton.

Third Inning.

Pruett and Caswell struck out and Grant went to first on McPheters fumble. Huntoon singled and with two men on Able struck out.

The Y. M. C. A. added two more scores in their half. McPheters went to first on Huntoon's bad fumble, and Pete Hatch advanced him with a neat sacrifice and he scored on Bill Brackett's single. Leary picked out a wild pitch for his third strike and Brackett romped home. Charley Brackett was out on a ground hit to Able and Ralph Brackett was thrown out at first by Caswell.

Fourth Inning.

The Riversides were out in order, Paul at first on a grounder to Hatch, Plumpton was thrown out by C. Brackett and Neese was thrown out at first R. Brackett dropping the third strike, but recovering in time to get his man.

The winners failed to score in the fourth, Howard was out on a fly to Grant, Remick was thrown out by Huntoon and Gowan was safe on Huntoon's bad fumble, but McPheters ended the inning by a fly that Nase was under.

Fifth Inning.

Norton opened the last inning by striking out, Pruett drew a pass and was advanced to second when Caswell was also passed. Grant sent a fly to Howard and Huntoon singled over second scoring Pruett. Able ended the game with a weak fly to Bill Brackett.

The summary:

Y. M. C. A.

	ab	r	bh	po	a	e
McPheters, p, ...	2	1	0	0	0	1
Hatch, ss, ...	1	0	0	0	1	0
W. Brackett, 2b, ..	2	1	1	3	2	0
Leary, lf, ...	2	0	0	0	0	0
C. Brackett, 3b, ..	2	1	1	0	2	0
R. Brackett, c, ...	1	0	0	6	1	0
Howard, cf, ...	2	1	1	1	0	0
Remick, rf, ...	2	0	0	0	0	0
Gowan, 1b, ...	2	0	0	6	0	0
Totals, ...	16	4	3	15	6	1

Riversides.

	ab	r	bh	po	a	e
Caswell, 3b, ...	2	0	0	0	1	0
Grant, rf, ...	3	0	0	1	0	0
Huntoon, ss, ...	2	0	2	1	2	2
Able, p, ...	2	0	0	0	3	1
Paul, 1b, ...	2	0	0	5	0	0
Plumpton, 2b, ...	2	0	0	2	0	0
Neese, cf, ...	2	0	0	1	0	0
Norton, lf, ...	2	0	0	0	0	0
Pruett, c, ...	1	1	0	2	0	0
Totals, ...	18	1	2	12	6	3

Innings, ...	1	2	3	4	5	
Y. M. C. A, ...	0	2	2	0		—4
Riversides, ...	0	0	0	0	1	—1

Three-base hits, Howard. Sacrifice hits, Hatch, R. Brackett. First base on balls, off McPheters 4, off Able. Struck out by McPheters 7, by Able 3. Double plays, Huntoon to Plumpton. Wild pitches, Able 3. Time, 50 min. Umpire, Bill Sheridan. Attendance, 950.

NOTES.

The fence along the third base line from the bleacher is a great improvement in keeping the crowd back.

The diamond was rather slow last evening, but it was dry and will work down in a short time. The heavy roller that has been used on the ground, was put out of commission Monday afternoon, when being hauled too close to the grand stand by the horses, it struck the end of the bleacher and pulled the pole around sharp breaking it, and Driver Henry Marshall was thrown some distance and the horses ran away, but were captured before they had gone far.

Bill Sheridan looks like the right man in the right place as an umpire.

The P. A. C. and the Knights of Columbus will be the attraction this evening and it promises to be a good game. The Knights have a pitcher who looks like a find while the P. A. C. will feature Russell Weare, the York boy wonder. With a good warm evening the crowd will be large enough to require ground rules.

Very few of the real fans were missing when the game was called last evening.

NEW SHOW AT MUSIC HALL.

Picture, "Hello Central," Lubin.
Song, "Hagging the Baby," Beatrice Drew.
Picture, "The Greater Love," Vitagraph.
Act, John Fredericks, comedian.
Picture, Pathe's Weekly.
Act, the Nine Ginger School Kids.
Picture, "The Convict Parole."
Song, "When the Honeysuckle Blooms."
Picture, to be announced.

Tomorrow the presidential primaries will be held in Ohio.

"I suffered habitually from constipation. Doan's Regulets relieved and strengthened the bowels, so that they have been regular ever since."—A. E. Davis, grocer, Sulphur Springs, Tex.

Mike Donlin Has Braced Up the Pirates' Outfield

Pittsburgh, May 21.—Mike Donlin is now the popular idol of the fans here. The former Thespian is putting up a grand all around game and has braced up the Pirates' outfield wonderfully. Mike's big stick has won a number of games for his team of late, and the local experts are of the opinion that he will come pretty near the league in batting at the end of the season. At present he has a hitting average of .410. Last winter when Manager Clarke traded Vin Campbell to Boston for Donlin many critics censured the Pittsburgh leader for making the trade. They argued Mike had seen his best days. Assording to Clarke, Donlin is worth three Campbells.

THE first thing to think about when you have a Sprain or Bruise is Omega Oil. It reaches the injury through the pores of the skin, stops the pain, and reduces the swelling and inflammation. Trial bottle 10c. Large bottles 25c and 50c.

Portsmouth Theatre

MONDAY - TUESDAY - WEDNESDAY
MAY 20, 21 and 22

THE NINE GINGER SCHOOL KIDS
A Comedy Schoolroom Sketch, One of the Largest and Most Expensive Acts in Vaudeville.

JOHN FREDERICKSON
SINGING COMEDIAN
SPECIAL RETURN ENGAGEMENT OF
Miss Beatrice Drew
In Popular Pictorial Ballads

5 REELS - LATEST IN - 5 PHOTO PLAYS

Matinee 2.15, Evening 7 Sharp, Excepting Saturday Performance Starts Promptly at 6.45.

Same Little Price, 10 Cents — A Few Reserved Seats, 20 Cents

Winter Term

Now Open---Day and Evening Sessions

Portsmouth Branch of the Celebrated Plymouth Business School

Times Building, Opp. Post Office. Tel. Con.

The Portsmouth Herald

Established Sept. 23, 1884.

Published every evening, Sundays and holidays excepted, by the Herald Publishing Company.

Terms: $4.00 a year when paid in advance; 50 cents a month; 2 cents per copy, delivered in any part of the city, or sent by mail.

Communications should be addressed to F. W. Hartford, Editor.

TELEPHONES

Editorial 37 Business 37

Advertising rates reasonable and made known upon application.

Entered at the Portsmouth, N. H., postoffice as second-class mail matter

For PORTSMOUTH and PORTSMOUTH'S INTERESTS

TUESDAY, MAY 21, 1912.

ROOSEVELT'S TRIBUTE TO TAFT

Now that Col. Roosevelt is assailing President Taft on every conceivable pretext, it is interesting to note his changed attitude in a few years. On June 25, 1907, at the Harvard Commencement dinner at Cambridge, Mass., he spoke as follows:

And Taft, Judge Taft, Governor Taft, who has been the head of the Philippine Commission, and who has gone back there—Taft the most brilliant graduate of his year at Yale, the youngest Yale man upon whom Yale ever conferred a degree of LL. D., a man, who, having won high position at the bar, and then served as solicitor general at Washington, was appointed to the United States bench. He was then asked to sacrifice himself, to give up his position in order to go to the other side of the world to take up an indefinitely dangerous problem and to do his best to solve it. He has done his best. He came back here the other day. The man has always had the honorable ambition to get upon the Supreme Court, and he knew that I had always hoped that he would be put on the Supreme Court, and when he was back here a few months ago, and there was a question of a vacancy arising, I said to him: "Governor, I think I ought to tell you that if a vacancy comes in the Supreme Court (which I knew would put him for life in a position which he would especially like to have) I do not see how I could possibly give it to you, for I need you where you are." He said to me: "Mr. President, it has always been my ambition to be on the Supreme Court, but if you should offer me a justiceship now, and at the same time Congress should take away entirely my salary as governor, I should go straight back to the Philippines, nevertheless, for those people need me, and expect me back, and believe I will not desert them. He has gone back, gone back as a strong friend among weaker friends to help people upward along the difficult path of self-government. He has gone to do his part; and a great part in making the American name a symbol of honor and good faith in the Philippine Islands; to govern with justice and with that firmness, that absence of weakness which is only another side of justice. He has gone back to do all that because it is his duty and he sees it. We are to be congratulated, we Americans, that we have a fellow-American like Taft.

BIRD'S EYE VIEWS.

Senator La Follette is having just as much fun out of this as anybody, and, besides, he is enjoying the writing of his autobiography between speeches.

David Starr Jordan says, "Wisdom is knowing what to do next, skill is knowing how to do it, and virtue is doing it." How rarely does one man possess all three.

Nothing can be forced upon an unreceptive mind. Unless the mind is open ready to receive suggestion and instruction, all the wisdom of the ages will make no impression upon it.

It is to be hoped that the Titanic investigators will not take the spanker to discipline the crew with.

A New York woman has been fined $500 for gossiping and yet some people will tell you that talk is cheap.

Telling a little boy that he may be president some day sounds just in the present era of verbal massacre, like putting an unkind wish on the lad.

Manners can be a way straight to the hearts of others—or they can be a blank wall shutting off all communication. The person who wishes to be successful and happy should cultivate a sincerely winning manner.

Atlantic City is to have a commission form of government. A large element of Atlantic population is so transient that it does not care what kind or how much of a government the town has.

Mexican conditions would appear to uncertain to justify the Japanese in taking real estate options under them, even if there were not more serious objections.

If you want to know who the Democratic nominee will be, keep pretty close to William Jennings Bryan.

The politicians are not so likely to nail cranberry jelly to the wall as to hand it rapidly over the pie counter.

Society has received so little encouragement from the queen of England that writers of smart set gossip are forced to dig up historic material out of the guide books.

When an aviator says we will be crossing the Atlantic ocean in an air ship he may expect some difficulties in finding volunteers to justify his plural pronoun.

Andrew Carnegie's comparison of Mr. Taft and Mr. Roosevelt to Damon and Pythias showed a better knowledge of the classics than of human nature.

NEW HAMPSHIRE COLLEGE.

Last Wednesday afternoon the baseball team lost a loosely played game on the home field to Bates by the score 7 to 2. Adams started pitching for New Hampshire but was knocked from the box and replaced by Sanborn.

Friday afternoon the baseball team was again beaten, this time by Springfield Training School. This defeat resulted from loose fielding by New Hampshire and inability to hit the ball at critical stages in the game, although in the last half of the seventh the home team batted in four runs on a hit by Swasey, a base on balls by O'Connor, a hit by Welch, and a three base hit by Kiley which he stretched into a home run on an error by the Springfield center fielder. The score of this game was 9 to 6.

In the evening the Casque and Casket, a senior and junior society, held its annual informal dance at which about 75 couples were present. The arrangements were made by P. C. Gale, '13, and the junior members of the society. The college orchestra furnished music.

Saturday afternoon the fifth annual inter-class track meet of the college was closely contested by the three lower classes. The juniors finally won the meet, scoring 45 points while the sophomores won 38 and the freshmen 32.

The individual stars of the meet were Captain R. Beach, '13, of Natick, Mass., T. A. Davis, '14, of Dover, N. H., and E. L. Sanborn, special, of Tilton, N. H. Beach scored 25 points, Davis, 18, and Sanborn, 16.

The meet was attended by a gaily crowd of young ladies who were guests of the various fraternities who held house parties over the week-end. In the evening the different fraternities held informal dances.

Friday was set apart by the agricultural department as Orchard Day a new institution at the college. Ta

DON'T EXPERIMENT

You Will Make No Mistake if You Follow This Portsmouth Citizen's Advice.

Never neglect your kidneys.

If you have pain in the back, urinary disorders, dizziness and nervousness, it's time to act and no time to experiment. These are common symptoms of kidney trouble which is recommended for the kidneys.

Doan's Kidney Pills is the remedy to use. No need to experiment. It has cured many stubborn cases in Portsmouth. Follow the advice of a Portsmouth citizen.

Mrs. Robert Slaney, 30 Court St., Portsmouth, N. H., says: "I used Doan's Kidney Pills, procured at Philbrick's Pharmacy two years ago and they cured me of pain and lameness in the small of my back and also restored my kidneys to a normal condition. I can now do my housework with ease and have no trouble from my kidneys."

For sale by all dealers. Price 50 cents. Foster-Milburn Co., Buffalo, New York, sole agents for the United States.

For sale by all dealers. Price 50 cents. Foster-Milburn Co., Buffalo, New York, sole agents for the United States.

Remember the name—Doan's—and take no other.

Referee and Chief Counsel In the Hearings In Government Suit to Dissolve Sugar Trust.

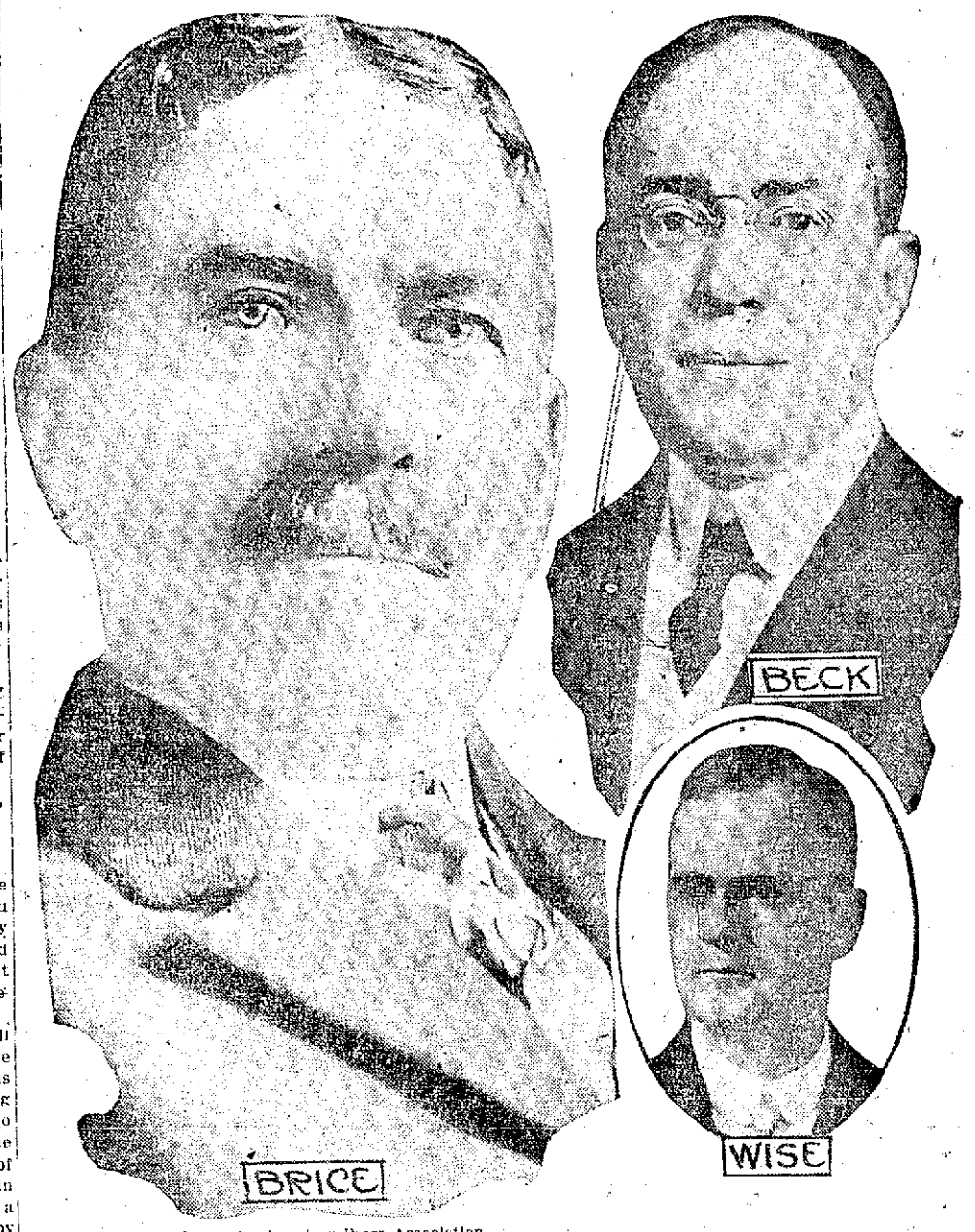

Photo of Brice © 1912, by American Press Association.

The hearings in the suit brought by the government for the dissolution of the American Sugar Refining company are now in progress in New York and are expected to occupy six months. Wilson B. Brice is the referee appointed by the circuit court of appeals to hear the testimony. The government's side is being conducted by Henry A. Wise, United States district attorney. James M. Beck is chief counsel for the sugar trust.

tue exercises which consisted of lectures on practical scientific clerical ture a large number of New Hampshire farmers were invited. About 100 attended as guests of the college.

At chapel on Wednesday last Hon. Richard Pattee, master of the New Hampshire State Grange, spoke on the opportunity in the granite state for scientific agriculture. His lecture was heartily appreciated.

President H. F. Hall of the Vegetable Grower's Association of America has appointed Prof. David Lumsden, of the New Hampshire College, as State Vice-President of that association. Mr. Lumsden expects a large delegation of growers and others interested in truck farming in this state at the next annual convention which will be held in Rochester, N. Y., September 4, 5 and 6.

CHAUFFEURS TO MEET

Benjamin F. Earle National President Here to Explain Objects of Organization

A meeting will be held at the Kearsarge house on Wednesday evening to organize a Portsmouth branch of the Chauffeurs' Federation of America. The assembly will be addressed by Benjamin F. Earl, official organizer and national president and all interested in automobiles whether owners or chauffeurs will be welcome.

The Chauffeurs' Federation, Mr. Earl states, is not a union in any way. It is designed for the benefit of the owner, as well as the chauffeur, and is intended to enforce obedience to the laws governing the use of highways, to make the federation button a testimonial of the fitness of the holder to occupy a position of responsibility, to procure a proper consideration for other users of the road, and to establish the reputation of its members as men of ability and efficiency, competent to drive cars under any conditions.

ST. JOHN'S CHURCH

"The Descent of the Holy Ghost Upon the Apostles" was the subject of the sermon delivered by the Rev. Harold M. Folsom at St. John's church on Sunday morning. His text was, "And they were all filled with the Holy Ghost." Acts II-4.

Evening prayer was held in the church at 7.30 o'clock. The rector preached a sermon on "The Promise of the Comforter."

Today and tomorrow a meeting of the convocation of the diocese of New Hampshire is held in Grace Church, Manchester.

May 26 being Whit Sunday there will be a second celebration of the Holy Communion at the 10.30 a. m. service in the church.

I WONDER

Why the Gimlet Club is kept in suspense about that handtub?

Why the weather man is working so hard against the man who wants to put on his straw hat?

What the tax rate is going to be?

If there is not plenty of correspondence between the mayor's office and the board of health lately?

How the postal savings bank is getting on?

When these crack shots of the new Portsmouth Gun club are going to give us some fancy shooting?

If at the next meeting of the city government if the water department won't get some attention?

If these are not busy days for the police?

What caused all the apparent jealousy in the Speed club?

If the Vaughan street vocal quartet has been ordered to hold up its rehearsals in the woods?

If there is any place in the city that needs a telephone more than the toll house on the Portsmouth and Kittery bridge?

If it has ever been decided how much of the Portsmouth and Kittery bridge is in Maine and what portion belongs to New Hampshire?

If the public drinking fountain on Congress street is on the dry list?

What the city purchased that fountain for in the first place?

If Sundays are not busy days for the Italian band?

If North End will not have all the band concerts this season, without a cent of expense?

If the town ever saw any more youthful panhandlers?

CONFERRING WITH B. & M. OFFICIALS

Superintendent Frank P. Fosgate of the Portsmouth Street railroad is in Boston today in conference with Boston and Maine officials regarding the operation of the Portsmouth and Exeter street railroad.

John H. Dowd's Marble and Granite Monumental Works, 52 Market St. Have work done now for Memorial day. Prices right.

KITTERY POINT

What Is Happening in the Harbor Town

The Christian Endeavor Prayer meeting will be held at the First Christian church on Tuesday evening at 7.30. Mrs. William Anderson, leader.

The Ladies' Aid Society of the First Christian church will meet on Wednesday evening at the home of Mrs. Noah Emery.

Mr. Berry has concluded his duties at Langley's saw mill.

Harold Grace of Portsmouth visited relatives here on Sunday.

The usual prayer meeting will be held in the vestry of the Free Baptist church on Tuesday evening at 7.30.

Arrived, Schr. Kolon, St. George, N. Y., for Lubec, Me.

Yesterday was the tenth rainy Monday in succession.

Mrs. E. J. Moulton left on Monday to attend the Rockingham Christian conference at Mirror Lake, N. H.

John H. Bellamy and George Mudge of Portsmouth were visitors in town on Sunday.

Wilton P. Bray of Kingston, N. H., is visiting his parents, Capt. and Mrs. Thomas D. Bray.

Mrs. Abbie Pierce of Lynn, Mass., is visiting Mr. and Mrs. Willard Emery.

George Varney has taken a position at the navy yard.

Silas E. Woodbury has taken a position with Chadwick and Trefethen in Portsmouth.

Mrs. H. Thomas has returned to her home in Medford, Mass., after visiting Mr. and Mrs. J. Chester Cutts.

Miss Annie Hanley of Boston is visiting Mr. and Mrs. Howard Call.

Mr. and Mrs. Charles Sawyer are entertaining Mrs. Laura Patch of Kittery.

Congratulations on the birth of a daughter are being offered Dr. and Mrs. Lewis W. Parody of Springvale. Mrs. Parody was Miss Florence Austin of this place.

The tug Hersey of the Eastern Dredging Co. is substituting for the Scylla, while the latter is undergoing repairs in Boston.

Scothes itching skin. Heals cuts or burns without a scar. Cures piles, eczema, salt rheum, any itching. Doan's Ointment. Your druggist sells it.

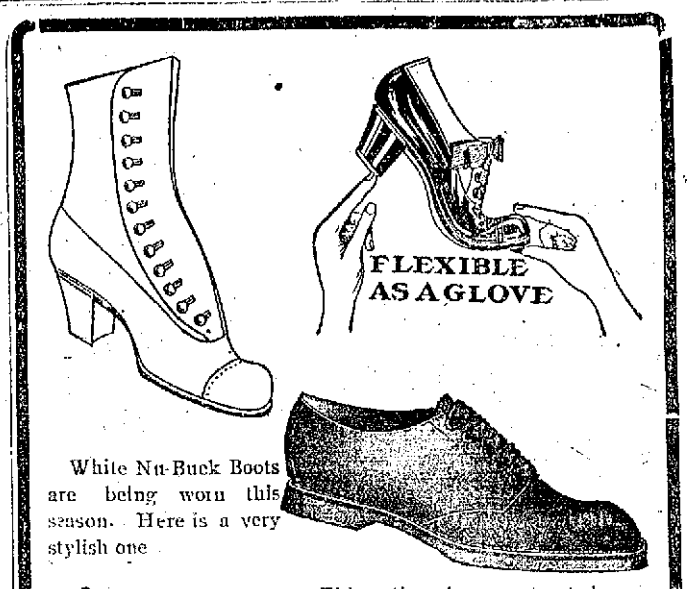

White Nu-Buck Boots are being worn this season. Here is a very stylish one

This outing shoe constructed on a splendid last.

A fine Walking Shoe

Nobby pumps in tan, patent, dull and white.

F. C. REMICK & CO.
11 Congress Street

FOR SALE
The Samuel H. Ayers place
569 Middle St., corner Wibird St., about 110 ft. on Middle St., could be made in two lots, large modern house, all modern conveniences one of the very best locations on Middle St. Apply on the premises or to
J. Howard Grover
35 Austin Street

FOR SALE
Business Proposition
35 Austin Street
One story house with all modern improvements, 2500 sq. ft. of land. Three story paint shop; best equipped shop in this vicinity. Hot water heater, W. C. and plastered, very convenient for the business. Quite a stock of paint, varnishes and wall paper on hand, also work enough to run quite a crew of men. Address
J. Howard Grover
Or Inquire on the premises
Telephone 943 M

Get the Genuine "Beats-All"
Anti-Skid, Self-Healing, Resilient
Puncturepoof
A No. 1 Pneumatic Bicycle Tires and save money and trouble.
Easy to ride. Hard to cut.
Pinholes will not let the air escape
GUARANTEED 1 ARMOR TREAD
PATENTED TRADE MARK
REGULAR PRICE, Pr. $10 NOW ONLY $3. EACH TO INTRODUCE
Also Guarantee Tagged Against Rim Cutting, Valve Tearing and Blistering.
Sold and Recommended by
W. F. Woods, 22 Congress St.
Best Cycles and Supplies at Lowest Prices

Wanted---AT ONCE
A reliable man, 25 years or over, to act as our local or travelling salesman. Fine outfit free and highest commissions paid weekly. No experience necessary. Write at once for our terms and best territory. Strictly high grade and fully guaranteed fruit and ornamental nursery stock.
The Chase Nurseries
Established 1860
Geneva, N. Y.

FRED W. BOLAND, D.V.S.
Veterinary Surgeon
Graduate United States College of Veterinary Surgeons, Washington, D. C.
Office and Kennels
608 State St. Tel. 832-M

Granite State
FIRE INSURANCE COMPANY
OF PORTSMOUTH, N. H.
Paid Up Capital $200,000
OFFICERS—Calvin Page, President. Joseph G. Hobbs, Vice President; Alfred E. Howard, Secretary; John W. Emery Asst. Secretary.

PORTSMOUTH FOUNDRY COMPANY
Iron and Brass Castings of All Kinds
Motor boat fittings and Grate Bars.
H. and C. Nickel bronze for Bearings.
We purchase old iron and brass
Foundry rear R. M. Baker Co.
Hanover St Telephone 315 M

NOTICE
The Portsmouth Iron & Metal Co
wish to notify the public of Portsmouth and vicinity that they will pay the following prices:
Rags 1c per pound.
Rubbers 8c per pound.
Iron 35c per 100 pounds.
Highest prices paid for all kinds of metals. Telephone 876 M.
2 Jefferson St., Portsmouth

MRS. I. A. NELSON
Successor to Miss Josephine Staples
33 Market Street, Portsmouth, N. H.
Shampooing, Scalp and Facial Treatment, Chiropody, Manicuring
Evenings by appointment Telephone 588W
Ladies 35 cents Gentlemen 50 cent
Ma29H1m

A. J. LANCE, M.D.
DISEASES OF THE EYE, EAR NOSE AND THROAT
Congress St., Portsmouth, N. H.
Hours 9:30 to 12; 2 to 4.

F. S. Towle, M. D.,
PHYSICIAN AND SURGEON
150 State Street, Portsmouth, N. H.
OFFICE HOURS
From 8 a. m., 1 to 4 p. m., 7 to 8 p. m.

INTEREST UPON INTEREST

COUNTS UP FAST

If You would know how fast, start a Savings Account with Our Bank---add to it steadily and after the first interest is credited watch the Interest upon Interest GROW!

Hundreds of people are thus building a bank account---

Why Not You?

PISCATAQUA Savings Bank

C. A. HAZLETT, President
C. W. BREWSTER, Treasurer

THE Y. M. C. A. HOLD ANNUAL MEETING AND ELECT OFFICERS

Resolutions of Appreciation Passed --Hon. Woodbury Langdon Made a Life Member.

The annual meeting of the Y. M. C. A. was held on Monday evening, and the following directors were re-elected: John K. Bates, Lewis E. Staples, H. L. Hilton, C. W. Brewster and D. F. Borthwick.

The directors organized as follows:

President, J. True Davis.

Vice President, H. C. Montgomery.

Recording Secretary, F. C. Remick.

Treasurer, J. K. Bates.

The directors re-elected Thomas H. Simes as a member of the trustees.

Resolutions of appreciation and gratitude were passed to Mrs. Frank Jones for $4,000 toward the mortgage debt, Hon. Woodbury Langdon for a gift of $5,000, the family of the late Hon. E. P. Kimball for their gift and to the Woman's Auxiliary for valuable assistance rendered during the past year.

Hon. Woodbury Langdon was elected a life honorary member.

The resignation of Physical Director Caleb Howard was received to take effect June 10.

KITTERY LETTER

Breezy Items from Village Across the River

Kittery, May 21.

Regular mid week prayer meeting this evening at the Second Christian church. All are invited.

Misses Annie Prince and Mabel Rashaskie were visitors in Boston on Sunday.

Mr. and Mrs. Charles Prince are passing a few days with the former's mother, Mrs. Marion Philbrick of Oak Bank. Mrs. Prince was formerly Miss Ethel Farwell, who for some time was principal of the Wentworth school.

Mr. and Mrs. Charles Tratton of the Intervene passed Sunday with relatives in York.

At the meeting of the Eastern Star tomorrow evening there will be a social hour with refreshments served.

William Hall of Lutts avenue has been passing a few days in Nashua, where he has been attending the convention of the International Students' Association.

Horace Davis has returned to the U. S. S. Idaho, after a few days' visit in town.

Charles H. Lutts of Love Lane, an employe at the general store at the navy yard, has been promoted with an increase of salary.

Master at Arms Charles Boyer has been transferred from the New York navy yard to the U. S. S. Southery at this yard.

Carpenter Frank Smith has received orders transferring him to the Charlestown, Mass., navy yard, and with Mrs. Smith and two children will reside there in the future. Mrs. Smith, who has been residing here while her husband has been on sea duty, will be greatly missed by her many friends.

Mrs. Edgar Burnham of Woodlawn avenue has returned from a few days visit with friends in Boston and Salem, Mass., the past week during her absence Mrs. Daniel B. Cook was at her home.

Rev. Arnaldo Natiro will be one of the speakers at the Christian conference at Mirror Lake, N. H., today and tomorrow.

Howard Moody of Rogers road is caring for Robert Newton of the Intervene by night during his illness.

Mrs. Otis Sprague of Portland is visiting her son, Albert Sprague and wife, of Government street.

The long looked for supper for the winners in the Lusitania and Mauretania contest will be on Friday evening next in the vestry of the church.

Mr. George Snow resumed his duties in Portsmouth today after an illness.

Mrs. Lizzie Folsom of Dorchester is visiting Mrs. Walter Philbrick of Pine street.

SUFFRAGE NOTES.

Could Women Vote Intelligently?

There was a bird's egg once, picked up by chance and placed under a barnyard fowl. And the chick bred out and was chined by the leg to a log lest it should stray and be lost. And the people gathered round it and speculated as to what the bird might be. One said, "It is surely a water fowl, a duck or a goose; if we took it to the water it would swim and gabole." But another said, "It has no webs to its feet; it is a barnyard fowl; should you let it loose, it will scratch and cackle with the others." But a third speculated, "Look at its curved beak; no doubt it is a parrot, and can crack nuts!" But a fourth said, "No, but look at its wings; perhaps it is a bird of great flight." But several cried, "Nonsense! No one has ever seen it fly! Why should it fly? Can you suppose a thing can do a thing which no one has ever seen it do?" And all the while, as they talked, the bird sat motionless, with its gaze fixed on the clear blue sky above it. And one said, "Suppose we let the creature loose to see what it will do?"—and the bird shivered. But the others cried, "It is too valuable; it might get lost! If it were to try to fly, it might fall down and break its neck!" And the bird, with its foot chained to the log, sat looking upward into the clear sky, the sky in which he had never been—for the bird—the bird knew what it would do, because it was an eaglet.

OLIVE SCHREINER.

Store of New Merchandise

We refuse to carry them over. Prices that will surely tempt you when you see the goods.

Every Ready-to-wear garment in this store is reduced to the lowest possible price.

Suits 25 suits worth $18 will be sold for $12.50. 15 suits, all wool serge fabrics, latest styles, worth $22.50 and $20.00 for $15.00.

Your early inspection of these unusual bargains is advised.

Wash Dresses Remember, when you select a dress here, you are getting the best styles and the best in quality. Sure satisfaction goes with every garment we sell

THE WHITE STORE, - 60 Market St.

Next to 5 and 10 Cent Store

RAILROAD NOTES

Owing to the resignation of Ticket Agent Lothrop at Dover depot, many applicants are in line for the position of ticket seller at that station.

J. P. Morgan and Co. have purchased $12,000,000 one-year 4 per cent notes of the Boston and Maine railroad. From the proceeds of the sale of the notes $5,000,000 will be used to pay off that amount of one-year notes maturing June 15 next. The balance will be used for new construction ,etc.

The only work on the Portsmouth Street Railway on Islington street to be done by contract will be the joint connection on the rails. The remainder of the roadbed improvements will be carired out by the railroad section hands.

The engineers of the Boston and Maine state that the grievance between the Brotherhood and the management has been settled satisfactorily, but none of them will say on what terms the agreement has been reached.

A grievance committee of the Railroad Telegraphers are now conferring with the Boston and Maine management as to a new schedule.

It is understood that a side track will later be built in the lumber yard of McKinney and Littlefield for the use of that firm.

The foundation for the new coal handling plant of the Boston and Maine railroad in the round house yard has been completed. The work of erecting the building has been held up for some time which is said to be owing to some changes which the management decided to make.

THE WRIGHT COMEDY CO. AT THE EDISONIAN

The Wright Comedy Co., a troupe of California players, open a three nights' engagement at the Edisonian tonight presenting in addition to the regular picture program two new comedies. The Wright company left Los Angeles, Cal., two years ago on their trip across the continent. Tonight is their first appearance in New Hampshire.

LOCAL DASHES

Overcoats were not out of place today.

The weather bureau announces that there are no storms in sight for this week. Good, but also include a little warm weather.

W. F. Woods just received a shipment of Speedwell Bicycles, coaster brake, and mud guard. Some wheel for $25.00.

Feel languid, weak, run-down? Headache? Stomach "off?"—Just a plain case of lazy liver. Burdock Blood Bitters tones liver and stomach, promotes digestion, purifies the blood.

FOR SALE— Cheap. A second hand wagon suitable for use on a farm; also one blacksmith drill press. Frederick Watkins, 111 Hanover St., City. hd,tw,m21

LOTUS MALE QUARTETTE

Doors will be opened at the Methodist church at 7.15 this evening. Any tickets that remain unsold will be disposed of to the first comers. The Lotus Male Quartet of Boston, whom over 600 heard last February, will sing. Tickets 50 cents.

NOTICE

A special meeting of Rye Grange will be held at the town hall Wednesday evening, May 22nd.

A full attendance is desired, especially those who are willing to assist in the Harvest March.

Per Order.

"A SCRAP OF PAPER"

Remember the Vacation school and Playground benefit, to be given under the auspices of the Graffort club, on Monday and Tuesday evenings, May 27th and 28th. Tickets on sale at Harvey's Jewelry store.

WANT A STATE AERIE OF THE ORDER OF EAGLES

Deputy Gaffney Will Consult Officers of the Several Aeries

A movement is on foot to constitute a state aerie of Fraternal Order of Eagles in New Hampshire. Past President Fred J. Gaffney of Nashua is deputy president for New Hampshire at the present time. To constitute a state aerie under the amended constitution of the grand aerie, it is necessary to petition for at least half of the aeries in a state to petition the grand president, and he will designate a time and place for delegates from the subordinate aeries to meet.

The state aerie will be organized and will have authority to make a constitution and laws which do not conflict with those of the general order. Mr. Gaffney will consult the officers of the several aeries in New Hampshire of which there are now ten, and unless good reason is shown for having the first meeting elsewhere, the grand president will be asked to consider Nashua. It is thought that if the date fixed is some time this summer, a field day may be held by the members of the order in the state. The Nashua aerie is a strong one, and the order is also strong in Dover, Somersworth, Manchester, Derry, Newmarket and this city.

GREENLAND

Newsy Notes From Our Neighboring Town.

Mr. Elias P. Wentworth, who has been in Waltham, Mass., for a few weeks past receiving medical and surgical treatment for cataracts on his eyes is expected to returned to his home this week with eyesight improved, and it is hoped restored.

Samuel F. Hatch of Boston passed Saturday night and Sunday at home.

The Messrs Stephen H. and Edward Weeks have bought a touring car.

Amos Moody of Lynn, Mass., has been early this week a guest of his family here.

Mrs. Mabel C. Markley of Boston came down on Saturday to visit friends in town.

Next Sunday morning at the Congregational church there will be union services of the churches in recognition of Memorial day. Rev. L. Harris will preach the sermon.

Mrs. Dr. Lucius H. Thayer of Portsmouth will give an address on Equal Suffrage Wednesday afternoon at 3.30 o'clock. All interested are cordially invited to attend the meeting which will be held in the large parlor at the residence of Mrs. John L. Seavey.

Miss Carrie F. Weeks is convalescing from an illness resulting from a serious cold contracted while automobiling.

Miss Harriet Malloy of Waltham, Mass., has been passing a few weeks with her aunt, Mrs. E. P. Wentworth.

Mrs. Thornton N. Weeks and little son will go to Massachusetts this week to pass several days as the guest of her father, Mr. Lucy.

Mr. Morgan of Boston accompanied Mr. Arthur H. Peterson here to pass the Sabbath.

William H. Brackett of Durham college come home to remain over the Sabbath.

The Boston Globe of Monday reports that "Rev. George H. Driver of the First Congregational church, Exeter, yesterday exchanged with Rev. Dr. Edward Rohle, the nonogenarian pastor of Greenland's Congregational church. For more than a generation there has been an exchange between these churches on 'apple blossom Sunday.'"

Mrs. Ella Lane of Portsmouth came up Sunday and returned on Moday morning. She was the guest of Mrs. John W. Weeks.

The air is full of rumors relative to the continuance or discontinuance of the street railway, most of them entirely unfounded. A petition has been put in circulation asking the citizens to subscribe for stock in the road but it is too early to report results.

Mr. Edward G. Clought passed Monday in Boston on business.

Mrs. Martha Hale Langton of Kittery was a recent visitor here.

Ask to see that $3.00 tire at W. F. Woods' Bicycle store. Insured against punctures; if they puncture, rim cut or wear out inside of fifteen months, we give you a new tire free.

Foot Comfort AND Style in Our Shoes

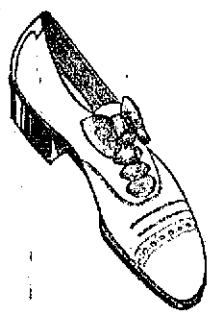

When you slip your feet into a pair of our shoes you may rest assured that you are getting the *most* that can be given for the price: maximum comfort, de luxe style, unexcelled service. We have these considerations in view when we make our selections from the leading manufacturers and *that's* why our business is growing every day.

If you haven't got acquainted with us get in the shoe way, we give you a cordial invitation to come in and look over our new Spring Shoes. You're under no obligation to buy. Shoes at all prices, but we call special attention to

Ralston Shoes for Men, Dorothy Dodd for Women, Broadwalk Shoes for Children, Original Scout Shoes for Boys.

Athletic Shoes, &c.

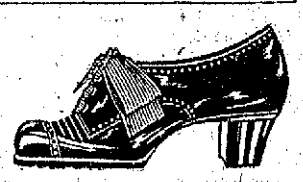

We're carrying a bigger line of Outing Shoes this year than ever before. Base Ball Shoes Tennis Shoes, Yachting Shoes, Golf Shoes, Seashore Shoes, Mountain Shoes. Everything in Outing Footwear.

N. H. BEANE & CO.,

Head to Foot Outfitters,

PORTSMOUTH, N. H.

SIEGEL'S STORE, 31 MARKET ST.

TELEPHONE 370 FREE ALTERATIONS

Second Week of Our Great Clearance and Mark Down Sale of Tailored Suits, Coats, Dresses, Skirts, Waists and Ready to Wear Hats.

COME NOW WHILE THE ASSORTMENT IS LARGE

SIEGEL'S STORE, 31 MARKET ST.

THE STORE OF QUALITY FOR THE PEOPLE.

NOW IS THE TIME TO USE

SPRAY PUMPS

WE HAVE A FINE LINE WIT THE FLUIDS TO GO WITH THEM.

A. P. WENDELL & CO.,

"On The Square,"

PORTSMOUTH, N. H.

HAPMTON INN

HAMPTON BEACH, N. H.

Newly Fitted from Cellar to Attic

Everything Up-To-Date

Situated one hundred yards from the ocean, away from the noise and the dust, in the rear of the casino, overlooking the play ground. The most beautiful place on the Beach.

Open May 30th. Rooms $1.00 up

FIRST CLASS CUISINE

SPECIALTIES:—Planked Steak, Planked Fish, Lobster Dinner

Come and bring your appetite with you, we will do the rest

J. F. LAMB, Proprietor

D. H. McIntosh Only Complete House Furnisher in the City Fleet & Congress Sts

Our store is the real Furniture Headquarters of the city. Our prices are always the lowest. Our terms are reasonable. Ask any of our customers.

Chiffonier—Mahogany, falls well front. Top 33x19. Beveled French Plate Mirror 16x24. Worth $26.50 Now $18.50

Dresser—Mahogany, Full swell front, top 44x22. French Plate Mirror 22x28 Was $80.00. Now $22.50

resser—All Golden Oak, p 44x20. French Plate irror, 22x28. Was $20. Now $12.50

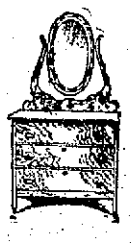

Oak Dresser—Top 34x19, French Plate Mirror 18x22 Was $10.60. Now $7.50

When in Doubt---Buy of D. H. McINTOSH

BOMBS FROM AEROPLANE DROPPED IN FORTS

Boston, May 20.—To demonstrate that an aeroplane under favorable circumstances might destroy the nerve centres of the coast defences, the range finders, and thereby render the heavy guns practically useless and, incidentally, to show further possibilities of destruction of fighting machines, Arch. Freeman, one of the aviators at the Saugus race track, went up early this morning for one of the most interesting flights ever taken in Greater Boston. He was accompanied by H. H. Waite, a mechanician, and they dropped plaster, flour-filled bombs on Forts Banks and Heath at Winthrop, and on the battleships Rhode Island and New Jersey, anchored in the inner harbor, circled over the navy yard and returned to Saugus in forty-five minutes.

Weather conditions were of the best when the Burgess-Wright biplane was brought out of its shed shortly after four o'clock and when all was ready the engine was started and off went Freeman and Waite twenty-five minutes later. It was so early that few people saw the machine as it flew along at fair speed over the marshes back of the Point of Pines, across Revere and Winthrop and out over Fort Heath at the Highlands. When the forts were reached the machine was up from 500 to 700 ft. and three bombs were dropped. So carefully were they aimed that one hit the range finder, a second struck in a gun pit and the third landed on the embankment of the fortification. Had these been real bombs filled with high explosive instead of flour the damage would have been considerable, especially the effect upon the range-finding apparatus.

Next the biplane flew to Fort Banks, a few hundred yards inland. This fort is the headquarters for the artillery district of Boston. The three bombs dropped on Fort Banks registered almost the same sort of hits. The guards showed much interest in the aeroplane, especially when they saw the white bags strike and send up clouds of flour dust. What might have happened to the two men in the machine if the guards had known that war o[illegible]listed and that the flyers had come to drop real bombs can be guessed only, but the soldiers said later that unless the machine had kept much higher it would have been easy enough to have shot both men and riddled the biplane before a single bomb could have done its work. Nevertheless, all were impressed with the feat, which Freeman was especially well fitted to carry out as he once worked at the Wintrop forts and is familiar with the range-finder stations and gun pits.

From Winthrop the flyers headed over East Boston and the inner harbor and in a few minutes they were dropping bombs on the battleships New Jersey and Rhode Island from 1700 feet in the air. Freeman claimed that he hit each ship three times, in the stern, middle and stem. Over the Charlestown Navy Yard the biplane circled and then made almost a bee line for the starting point, dropping gracefully on the track at ten minutes past five.

UNIONIZING WAITERS RAPIDLY.

New York Union Gaining 500 New Members a Day—Meeting Hears That Price of Steak Doubles, and Wage of Waiters Stays Fixed in Ten Years.

New York, May 29.—Mrs. Rose Pastor Stokes was the principal speaker last night at a meeting of the International Hotel Workers' Union at the Amsterdam Opera House, held to aid the cause of the waiters who have made demands for higher wages and better working conditions. She spoke for nearly an hour and made a plea for all hotel workers, particularly the women, to join the union. She criticised the hotels for imposing fines on employees. Dr. August Schwab, who was formerly employed as a waiter in a New York hotel said that ten years ago when he was working in a Fifth Avenue hotel a small sirloin steak cost 70 cents. "What does it cost now?" he asked.

"One dollar and a half," came a voice from the audience.

"I was paid 83 cents a day as a waited ten years ago," continued Dr. Schwab. "What do you get now?"

"The same eighty-three," cried a dozen voices.

That the union is gaining 500 members a day was the declaration of Louis Elster, an organizer, who declared that "We are so strong now we can close up every hotel in New York."

Cadillac Automobiles

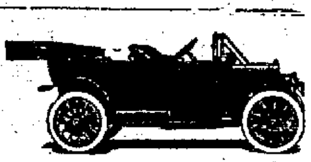

HIGH CARS AT MEDIUM PRICES

The Car without a crank. The only positive starter.
The best lighting system. The best ignition system.
The best cooling system. The best oiling system, uses less than (5) five quarts to one thousand miles.
No danger of running dry, no smoke comes out behind.
The best car to operate, adjust or repair on the market.
40 h.p., 36 in. tires, Speedometer, Foot rail front and rear, robe rail, cocoa mat in rear.
Tire irons, tools, pump, jack, repair kit, etc.. **$1800**
Good for a life time. Note the number of **Cadallacs** in use. Ask the owners. More ladies drive **Cadillacs** than all other makes put together.

CHAS. E. WOODS, - Bow St., - PORTSMOUTH
Agent, Rockingham, Strafford and York Counties.
Catalog Mailed for the Asking

Hupmobile Fully Equipped. Top Shield, Speedometer, Gas and Oil Lights. 32 h. p., 32 x3½ inch Tires. Full Floatin[g] Axles, **$999.00**
Roadsters, $750. to $850.
Represented by JAS. HOGAN

Walden's Market

ELLIS G. WALDEN — Vaughan, opp. Hill Street

Salmon, 2 cans 25c	Celluloid Starch, 4 pkgs 25c
Rose Milk, 10c per can	Pure Lard, 13 1-2c lb
Corn Flakes, 3 pkgs 25c	W. Butter, 38c lb
Cream of Wheat, 2 pkgs 25c	Sugar Corn, 3 cans 25c
Evaporated Milk, 3 cans 25c	

Our Prices Talk

WALDEN'S MARKET, - - Vaughan Street

TWO USEFUL RECIPES

MACARONI NAPOLI COMES WELL RECOMMENDED.

Excellent to Serve for Luncheon or Simple Dinner—Foundation for Cakes, Pudding or Warm Bread—Flavoring Batter.

Macaroni Napoli—This is a new and delicious recipe by Fannie M. Farmer. Cut four thin slices of bacon into small pieces, try out and strain. Set into a saucepan. Add three-fourths can of tomatoes, one sliced onion, one-fourth teaspoonful each of mace and alspice, one-eighth teaspoonful of cayenne and a bit of bay leaf. Bring to the boiling point, simmer one hour and season with salt and pepper. Add cooked macaroni or spaghetti cut into two-inch pieces (of which there should be two cupfuls) and cook until macaroni is thoroughly heated. Serve very hot.

A simple recipe requiring neither eggs nor butter from which may be evolved either cakes, pudding or warm bread is as follows: One tablespoonful of cornstarch rubbed to a paste with one-half cupful of sugar and one teaspoonful of suet dripping; add alternately two-thirds cupful of sweet milk and one heaping cupful of flour, mixed with a teaspoonful of baking powder. Flavor with one teaspoonful of vanilla. As a cake this batter may be varied indefinitely by adding cinnamon and cloves to half the batter and pouring light and dark alternately into the pan, by adding chocolate or nuts instead of the spices or by baking in layers with various fillings. A delicious shortcake is made by filling the layers with canned fruit and serving warm with sweetened cream. As loaf cake it becomes an excellent pudding if steamed and served with a pudding sauce. To make a palatable warm bread reduce the quantity of sugar to a tablespoonful, omit flavoring and add a saltspoonful of salt. This may be varied by baking in muffin pans.—Chicago Tribune.

Dutch Salad.

Soak three Dutch herrings in milk, then cut off the heads and tails and cut herrings into half-inch pieces, add two apples cut fine, two hard-boiled eggs sliced thin, some cooked beets cut fine, some celery and green onions cut in very small pieces; season and mix together; pour over some vinaigrette sauce, which is made of salad oil, vinegar, finely chopped parsley, finely chopped shallots, onions or olives, with pepper and salt to taste, in proportion of three tablespoons of oil to two of vinegar, tossing the mixture together with a fork lightly; if liked, a little tarragon or chili vinegar, the other ingredients added according to taste; pour the sauce over the salad, sprinkle with chopped gherkins.

Plain Boiled Rice.

Wash a cupful of rice in two waters. Put it on the fire in a pot containing at the least two quarts of water at a galloping boil. More water is better than less. Allow a teaspoonful of salt for each quart of water. Keep up the vehement boil and do not stir the rice. Cook 15 minutes, take out a few of the grains on a spoon and test them to see if they are tender. Drain off the water—which may be used in soups—turn the rice into a colander, cover it with a cloth and set it over hot water or at the back of the stove or in the open oven to dry off for a few minutes before putting it into a heated dish and sending it to table.

Tripe With Tomato Sause.

Take one pound of honeycomb tripe and one sliced onion and cook in boiling water until tender. Drain and cut into long narrow strips. Make a sauce with two cups canned tomato, heated and strained to take out the seeds. Mix two rounding tablespoons of flour with one-quarter cup of cold water and add to the hot strained tomato. Cook five minutes, add a tablespoon of butter and season with salt and pepper. Drain the tripe again and dry as possible, add to the sauce, heat and serve.—Gene Weld.

Spinach Salad.

Take one-half a peck of fresh, crisp spinach, wash thoroughly in several waters, put in a steamer and steam for about ten minutes. Turn into a colander and drain, then chop fine. Season with pepper and salt and two tablespoonfuls of melted butter. Mix well and press into small molds or cups. When cold place each form on a lettuce leaf and put one tablespoonful of good salad dressing on each mold.

Gingerbread.

Mix together one cup of New Orleans molasses, add one-half a cup of sour milk, into which a teaspoonful of soda has been stirred. Melt and strain one-half cup and put in a pinch of salt. Use flour enough to make a soft batter. Beat the whole well and add ginger and cinnamon to taste. A few raisins and a little cliced citron is a welcome addition to this really excellent, cheap gingerbread.

Jackrabbit Sausage.

Take one jackrabbit or two cottontails and cut meat from the bones; grind meat in meat grinder. Grind a little suet or leaf lard in with it. Then add one onion, cut fine; salt and pepper to taste. Make into small cakes, roll in flour and fry.

CONCORD LETTER

State Convention Kept the Democrats Guessing--State News.

Concord, May 20.—If Charles J. O'Neil of North Walpole and Keene had enjoyed better health last winter the course of politics in New Hampshire might have been different. For, up to the time Mr. O'Neil on the advice of his physician, went south in the spring to recuperate, Woodrow Wilson seemed to have eight Democratic national convention delegates from New Hampshire securely in his grasp. Governor Wilson had been here and had made a good speech. Clarence E. Carr, in calling for three cheers for the Princeton president, had "almost" committed himself to his candidacy and other Granite State leaders had gone even farther.

Henry F. Hollis and J. J. Doyle were known to be friendly to Champ Clark, but they were not making much noise about it. Then came Mr. O'Niel's trip to Washington, where Senator Gallinger assigned one of his clerks to show the town to the Cheshire county leader. One of the places they visited was the Champ Clark headquarters, and, having learned its location, Mr. O'Neil went back there two or three times without his guide before leaving Washington.

With his return to New Hampshire, openly and loudly declaring for the Speaker for President, Champ Clark stock in New Hampshire began to go up, until, on the night before the recent state convention, in well-stocked apartments jovially presided over by Congressman Curley of Massachusetts, with a man from Hearst's Boston American as his right bower, it reached par.

What happened in the convention next day seemed a [illegible] then, and subsequent reflection does not serve to clear it up. It is certain that the name of Champ Clark got more applause than any other mentioned, with the possible exception of that of William J. Bryan; and that, when H. F. Hollis asked all those who favored the nomination of Clark to rise, a large majority of the delegates were on their feet.

But the four delegates-at-large elected to go to Baltimore are all confessed Wilson men, and while each one took the floor and agreed to abide by the will of the convention, there is much doubt as to just what they meant by that, and for that matter as to just what "the will of the convention" was. Both the Clark and Wilson headquarters in Washington are claiming eight votes from New Hampshire.

The state convention lasted from 11 in the morning until after 4 in the afternoon and was in an uproar a good deal of the time. Chairman Felker was disgusted that a gathering which he opened with poetry should be so undignified, and quit to catch a train before the wind-up. Former Mayor Nathaniel E. Martin of Concord took his place, and did so well that a correspondent of the local Democratic paper suggests him for governor on that account.

The Democratic paper in Keene named Bank Commissioner Richard M. Scammon of Stratham in the gubernatorial connection last week and the Democratic paper in Laconia still insists that Mr. Felker is to be the man. On the Republican side of the fence two influential men are said to have proferred their support in a gubernatorial canvass to Roland H. Spaulding of Rochester, but without eliciting any enthusiasm from Mr. Spaulding, who is a young millionaire, very successful in business and very independent in politics.

The public service commission has published the first volume of their first biennial report, a book of 609 pages made up of railway reports and statistics and a summary of the work of the commission to date, without, however, touching upon the railroad rate investigation. When these records published the resultant volume will exceed this one in size if all the thousands of typewritten pages of testimony which the Boston & Maine has produced at the hearings are included.

At the Railroad Y. M. C. A. building in this city on June 4 will be held a special meeting of the stockholders of the Concord & Montreal railroad to vote on the proposition for the issuance of new stock to the amount of $1,500,000, to finance the building of the new scenic railroad up Mount Washington and the erection of a new hotel, the finest of its kind in the world, on the summit. This new stock, if issued, as it will be without doubt, will be offered for purchase first to present stockholders and in the event that all of it is not taken by them plenty of outside capital is available for the investment. So that the success of the undertaking is seen to be assured.

As a leading summer resort manager, not connected with the railroad, pointed out to the writer today, the benefits of this enterprise to New Hampshire will by no means be confined to the amount of travel on the railroad and the number of guests at its hotel. "There will be nothing in the world to exactly equal this idea," he said, "and it will become as much an essential part of the grand tour of America as Niagara Falls. And most of the folks who come to see it will not confine to it their New Hampshire visit, but will spread out all over the state. That is where the profit for the rest of us will come in, if we go out and meet it half way, as you can be sure that I am going to do."

Governor Robert P. Bass and his council visited the state industrial school last week and were much pleased with the improvement in conditions which they found there, especially the segregation of the younger boys in the building formerly used for a hospital. A brief business session was devoted largely to a consideration of highway matters and adjournment was taken to May 29.

Superintendent Hooker of the state highway department said on his return from the northern part of the state that the improved roads there, as elsewhere in New Hampshire, had wintered well and that no extraordinary expense would attach to the work of repair which will be prosecuted promptly. The Merrimack Valley boulevard is being treated with oil this week and next week the ocean boulevard will get a coat. In the next four weeks Mr. Hooker intends to see that a good many of those stitches that save nine are taken.

H. C. PEARSON.

Two Large Glassfuls in Every Bottle

THIS is fair with the public—and a convenience especially where there are children. People ought to have what they pay for; and we give it to them. The contents of each bottle, too, is A1; it can not be improved upon.

Clicquot Club GINGER ALE

It's made of the best ginger, sugar, oils of best limes and lemons, and crystal-pure spring water. Its wholesomeness and delicious taste appeal to all.

Other Clicquot Beverages:
Sarsaparilla Birch Beer Root Beer
Lemon Sour Orange Phosphate

SILAS PEIRCE & CO., Ltd., Wholesale Distributors.

TO SETTLE AN ESTATE
A beautiful Home in
Eliot
7 acres of land, 80 apple trees, a fine water system, 2 story house with piazza. High elevation, southern frontage. 5 minutes' walk to electrics.
Price $1700.
Apply
Geo O. Athorne, Eliot, Me.
Tel 622 for appointment
H1mApr30

Trafton's Forge PLANT
Shipsmiths Work Horse Shoeing
All Kinds of Repair Work.
GEORGE A. TRAFTON

Merit, Old Age and Respectability
1810-1911
The liniment that has proven its virtues by 101 years of use. Has cured and healed millions.
JOHNSON'S ANODYNE Liniment
Used inwardly for Coughs, Colds, Cholera Morbus, Sore Throat, Diarrhœa, Cramps, etc.
Outwardly for Swellings, Sprains, Cuts, Rheumatism, Lame Back and Wounds.
25c and 50c Bottles
I. S. JOHNSON & CO. Boston, Mass.

6 REASONS
Why you should have your clothes sent here to be pressed, cleaned and repaired.

"We are noted for promptness"
"We call and deliver"
"Our prices are reasonable"
"Our workshop is neat and clean",
"Your Suit can be pressed and delivered before you go to work"
"Our place is open from 7 a.m. to 9 p.m.

Telephone 506 M

Portsmouth Tailoring Company
31 Congress St. Tel 506M
Over Leckey's Cigar Store

DISTRICT COURT OF THE UNITED STATES
District Of New Hampshire.

In the matter of Hollis E. Gray, Bankrupt. } In Bankruptcy No. 1814

To the creditors of Hollis E. Gray of Portsmouth in the County of Rockingham, and District aforesaid, Bankrupt:—

Notice is hereby given that on the 30th day of April, 1912, the said Hollis E. Gray was duly adjudged bankrupt; that the first meeting of the creditors will be held at the Clerk's Office in the P.O. Bldg. in Portsmouth in said district, on Saturday, the 1st day of June, 1912, at 10.00 o'clock in the forenoon, at which time said creditors may attend, prove their claims, examine the bankrupt, appoint a trustee and transact such other business as may properly come before said meeting. The question of granting the trustee, then to be chosen, leave to sell the property and estate of said bankrupt at public auction or private sale will then be considered and, if no objection is made, such leave will be granted.

Fremont E. Shurtleff,
Referee in Bankruptcy.
Concord, N. H., May 18, 1912.
Edward H. Adams, Esq., Portsmouth, N. H.
Attorney for the Bankrupt.

We have a full line of Wines, foreign and domestic. Our specials are.—Victoria Chanti, Maderia, Rhine Wine, Angelica, Muscatel Port and Sherry. Ale and lager in cases for family trade.

JOSEPH SACCO,
Phone 328-14
256 Market Street.

NOW
Is the time to have your Lawn Mower put in order.
Sewing Machines, Cash Registers and Typewriters repaired
Lock and Gunsmith
C. R. PEARSON
24 Haven Court Tel. 967-W

George H. Joy
Has removed to
18 Bridge Street
and will carry a full line of
Choice Groceries, Meats and Provisions
Teas, Coffees and Country Eggs a Specialty

CHICHESTER'S PILLS
THE DIAMOND BRAND.
Ladies! Ask your Druggist for Chi-ches-ter's Diamond Brand Pills in Red and Gold metallic boxes, sealed with Blue Ribbon. Take no other. Buy of your Druggist. Ask for CHI-CHES-TER'S DIAMOND BRAND PILLS, for 25 years known as Best, Safest, Always Reliable

SOLD BY DRUGGISTS EVERYWHERE

We Carry a Large Assortment of Pumps Bows and Buckles

Laces, Polishes, Buttons and Shoe Specialties.
Shoes repaired at short notice in first class manner.
Do you want a Base Ball Shoe for your club? We have them. Call at

Chas. W. Greene's
Shoe Repairer and Specialist
8 Congress St.

We have six other makes if you wish

Lawn Mowers Garden Hose and Garden Tools at W. S. JACKSON'S
111 MARKET ST.

J. W. Syrenius, D. O.
Osteopathy Mechano-Therapy
84 Pleasant Street.
PORTSMOUTH, N. H.
Mechano Therapy is indorsed by the medical profession as a scientific and safe treatment in all chronic and nervous diseases, weak eyes, deafness and deformities.
OFFICE HOURS
From 9-12, 2-5 Tel. 93F-W

7-20-4 R. G. SULLIVAN'S
10 CENT CIGAR
Factory Output, Upwards of 100,000 Daily
Largest Selling Brand of 10 cent Cigars In the World
Factory, Manchester, N. H.

H. W. NICKERSON,
Undertaker and Licensed Embalmer,
Office 5 Daniel St., Portsmouth,
Residence 45 Islington St.
☞ Telephone at Office and Residence.

FARM WANTED
One that would be Suitable for Summer Home.
Here is your opportunity.
Send us at once full particulars of what you have to sell. Address
Information Dept.
MAINE TOURIST BUREAU
Fidelity Bldg., Portland, Me

THE COMPANY WITH THE PYRAMID

42 OF CONSECUTIVE YEARS PYRAMIDAL PROGRESS

NEW HAMPSHIRE FIRE INSURANCE CO.

MANCHESTER, N. H.

TOTAL LIABILITIES $2,496,304.53
POLICY HOLDERS' SURPLUS $3,229,504.81

CEMETERY LOTS

Cared For and Turfing Done.

With increased facilities the subscriber is again prepared to take charge of and keep in order such lots in any of the cemeteries of the city as may be entrusted to his care. He will also give careful attention to the turfing and grading of them also to the cleaning of monuments and head stones, and the removal of bodies. In addition to work at the cemeteries he will do turfing and grading in the city on short notice.

Cemetery lots for sale; also Loam and Turf.

Orders left at his residence, corner of Richards avenue and South street, or by mail with Oliver W. Ham, 64 Market street, will be given prompt attention.

M. J. GRIFFIN

Insure Your Naphtha Launches Against Fire and Perils of the Deep.

RATES LOW.

John Sise & Co.,

No. 3 MARKET SQUARE,

DECORATIONS

For Weddings, and Flowers Furnished for All Occasions.

Funeral Designs a Specialty.

R. CAPSTICK,

ROGERS STREET.

BOOK BINDING

Of Every Description

Blank Books Made to Order

J. D. RANDALL

Over Beane's Store, Congress Street

MARBLE AND GRANITE

Tablets, Monuments Mausleums

OF ALL DESIGNS

My plant contains an Air Compresser, Pneumatic Tools for Lettering and Carving, Polishing Machines all run by electric power. The only plant in this section with modern appliances.

FRED C. SMALLEY

2 Water St Portsmouth

Your Laundry Work placed at random is productive of much annoyance and little satisfaction. Send it to the

Central Steam Laundry

61 STATE STREET

It will not be damaged. It will be delivered promptly and will be there,

Telephone 157-82.

W. G. Wiggin, Prop.

TO SERVE FOR LUNCH

SOME SUGGESTIONS BY HENRIETTA D. GRAUEL.

Simple and Satisfactory Meal for Small Party—Proper Method of Preparing "Ladies' Cabbage"—Forms of Apple Dessert.

Lamb Chops, with Mound of Potatoes.—Mash the potatoes with butter, cream and seasoning. Shape in a mound and garnish with the lamb chops, which may be broiled or breaded. To broil the chops trim off the fat and place in a paper bag that has been oiled. Put into hot oven for 15 minutes. When done draw off the juice and make into gravy with thickened milk.

Ladies' cabbage is so named because it is a delicate dish. Boil a firm cabbage in two waters. Drain, quarter and let it get perfectly cold. Then chop fine. Add two beaten eggs, a fourth of a cup of cream, or a tablespoon of butter and a scant half a cup of milk. Bake in a covered buttered dish until heated through. Remove the cover and brown. Drawn butter may be served with this. Lima beans are best bought in cans this season. They only need to be heated, drained and served with butter, pepper and salt. Dried Lima beans may be soaked several hours and cooked in the fireless cooker.

Apple Charlotte.—Beat two cups of apple sauce with the stiff whites of two eggs to a high froth, sweeten and flavor. Heap in the center of a chilled glass dish and border it with lady-fingers or sponge cake. Send around sugar and cream with it.

Another form of apple charlotte is to beat the yolks of two eggs and two tablespoons of cream into the apple sauce, flavor, and bake quickly until well crusted over. Cool slightly and cover with a meringue made by beating the whites of the eggs stiff and sweetening. Return to the almost cool oven and tinge a light brown.

Stewed apples with cream and cake is an old-time Sunday night sweet dish. Pare and core juicy pippins. Put a cup of water and one of sugar into a bake-dish. Lay in the apples, cover, and cook slowly until transparent. They may be turned once while cooking and at this turning cinnamon and nutmeg may be sprinkled over them, though this makes the apples a trifle dark colored. Set away still covered, on Saturday, to cool. On Sunday night empty into a glass dish and serve with home-made cake and cream.

A rich syrup to pour over baked apples is made with a cup of sugar, a half a cup of water, a teaspoon of almond, and a teaspoon of lemon extract, or a tablespoon of lemon juice, two tablespoons of blanched almonds, rolled or chopped fine, and equal amounts of chopped raisins, a little chopped citron, and a few candied cherries. Thicken the syrup to the right consistency with corn starch, add these, and pour over the baked apples.—Cleveland Leader.

Stain for Floor.

One of the most durable stains known, and not expensive, for either kitchen or dining room is made and applied as follows, says the Commoner: Have the floor perfectly clean, well scrubbed and dried, and for the average size room get one-fourth ounce of permanganate of potash, add to a quart of water and apply quickly to the floor, using a flat brush; repeat the process until as dark as you want it. When dry, go over it with one or two coats of boiled linseed oil and turpentine, in proportion of two ounces of turpentine to a quart of the oil, stirring well. Let the first coat dry before applying the second, and it will pay you to apply the second coat. After drying there will be no more scrubbing necessary, but it can be wiped up with clear water and a cloth, drying with another cloth.

Flavoring for Rice Pudding.

If a little melted chocolate or cocoa is stirred into the "poor man's" rice pudding a very appetizing variety will be given this standard household dessert. A reliable recipe for poor man's rice pudding, which young housekeepers usually find difficult to give the creamy texture, calls for three tablespoonfuls of rice, a quart of milk, half a cupful of sugar and a little salt. Put the pudding into the oven and as soon as a crust forms stir it down. Continue to do this for at least two hours—the slower the cooking the better. If the chocolate is not wanted, half a cupful of stoned raisins may be added.

Rhubarb Removes Rust.

Stew rhubarb in the usual way, making thinner, however, than usual and adding no sugar to it. Soak your rusted white clothes in it for three-quarters of an hour, then take out, rinse in cold water and pour boiling water over them to take out the purple stain of the rhubarb. This will take out rust stains when everything else fails.

New Material.

A new development of the towelling material is now being shown. On the back this has the same appearance as pique, while on the right side the little loops of thread are arranged in even rows. A heavy thread of black or dark color appears at intervals of an inch.

Make Ironing Pleasant work by using a

GAS IRON

Ask for one on 30 days free trial, or get it now for your next ironing day.

Costs 1-2 cent an hour to operate

PORTSMOUTH GAS CO.,

ALWAYS AT YOUR SERVICE

MAKES RICH FILLING FOR PIE

Pork, With Apples, Is a Favorite With Many, Though It Is Somewhat Indigestible.

Here you may use the cheaper portions of pork, so long as they are not too fat. Or if you have had a roast of pork the left-overs from this will answer. If the former are used, cut the meat into cubes, cover with a cupful of cold water and stew gently an hour, or until the meat is tender. Set it aside to get cold, remove the fat from the top and put away for frying. Arrange a layer of the pork in the bottom of a bake-dish, sprinkle salt and pepper on it and place over it a layer of tart apples, which have been peeled, cored and sliced. Strew on this a little sugar and a pinch of mace and dot with a few bits of butter. Repeat the alternate layers of meat and apples until the dish is full, making apples the top layer. Pour over all the cupful of gravy, which should have been well seasoned and thickened a trifle with a teaspoonful of browned flour, and put on top a crust. This pie should bake nearer three-quarters of an hour than half, and the oven should be rather slow. It is very good.

If you use cold roast pork follow the same process and have a cupful of gravy saved from the roast or made from the trimmings.

SAVE TIME ON IRONING DAY

Attention to These Small Details Will Lighten Labor and Result In Better Work.

When ironing small articles, such as napkins and handkerchiefs, do not let your iron cool while you do the folding. Iron a table napkin straight and true and dry on the wrong side; lay it aside and iron another and keep on as long as your iron keeps hot enough. Then place the iron on the stove and pull the napkins with the hands and you have the loose folds used by the best housekeepers. Also the thread of the linen stands out nicely on the right side, as does any hemstitching or embroidery that may be there. Linen towels should be done this way, and the most common ones will look wondrously fine, not to mention the appearance of the best ones, says the Washington Herald.

Pillow slips being double, must be ironed on the wrong side and laid aside. When ready to put away in boxes, fold in required size with the hands. Fold your table cloths once wrong side out, and iron on both sides of fold. Place irons on the fire, then fold tablecloth loosely. Treat linen sheets the same way, but cotton ones may be folded twice before ironing.

MEAT AND RICE COMBINATION

Excellent Method of Putting Daily "Leftovers" to Good Use Is a Typical Italian Dish.

In ever the poorest of Italian homes the brown casseroles are in evidence. Failing one, however, any deep earthen or granite ware dish will answer. Wash thoroughly in two or three waters one cup rice. Drain, then throw into a kettle of boiling water with a teaspoonful salt. Boil rapidly for 15 or 20 minutes, until the rice is tender, drain and set back on the range or in the oven for the rice to swell and dry. Take one-third of the cooked rice and set aside and with the remainder line sides and bottom of the buttered casserole. To one pint cold minced meat—any sort preferred—add two well beaten eggs, two tablespoonfuls dried bread crumbs, a tablespoonful chopped parsley, a teaspoonful onion juice, two tablespoonfuls of melted butter, and salt, pepper and sweet herbs to season. Mix thoroughly, add gravy or stock to make rather moist, pack into the center of the casserole, cover the top with the reserved rice and cook for an hour. Serve with tomato sauce.

Yorkshire Duck.

Take the heart, liver, tongue and a thick slice from one cheek of a pig and wash thoroughly, then put on the stove to cook with sufficient water to cover and salt to suit taste; when nearly done add one onion (chopped fine). As soon as done remove from stove and drain, then run the meat through the food grinder (or chop real fine) and add pepper to suit taste and a little sage. Place in a granite kettle or dish and let cool. It is then ready for use. It may be used for lunches, or is fine made in small cakes and wrapped in the leaf lard and fried.

Delicious Bread Pudding.

Here is a sort of glorified bread pudding: A full pint of bread crumbs, half a cupful of chopped suet, half a cupful of molasses, a cupful of chopped raisins, a cupful of milk, an egg, half a teaspoonful of soda, half a teaspoonful of cloves, a little mace and salt. Steam for two hours.

Good as New.

In making cotton flannel broom bags, make them four or five inches longer than is really necessary. Then, as the bottom wears out, run a new seam across the bottom, making practically a new bag with a single sewing.—Good Housekeeping.

Salad Isabelle.

Slice up raw truffles, celery, raw mushrooms, potatoes and artichoke bottoms. Season carefully with oil of Provence and fine herbs.

Favorite Stuffing for Turkey.

Six good-sized potatoes, boiled and mashed fine, a small onion chopped, one tablespoon of butter, teaspoon of salt, little pepper, four or five common crackers rolled fine, pinch of soda. That makes as much as you can get into a good-sized turkey. Can be used as a fish stuffing also.

Quality is Economy

BELLWARP BLUE SERGE

This is an imported serge of unusual merit, a cloth that will not glaze. It can be obtained only at our store.

Price $35.00.

Other serges from $25.00 up.

Prices Right

CHARLES J. WOOD,

MAKER OF CLOTHES OF TODAY.

SAVING TOILET TABLES

NEED FOR MATERIAL UNDER THE EMBROIDERED COVER.

Idea Is to Prevent Disaster When Liquids Are Spilled—Rubber Sheeting, While Expensive at First, Really Economical.

As a rule, it is not the mere spilling of a liquid on one's pretty embroidered bureau, dressing table or washstand covers that spoils them, but the instant effect of that moisture on the varnished surface beneath. In fully nine cases out of ten—on the dressing table, at least—the cause of disaster is toilet water, tincture of benzoin, spirits of camphor, or some similar article with the alcohol base, that at once dissolves the varnish it touches and makes a nasty mark on the linen above.

Where the old-fashioned washstand, with its bowl and pitcher and soap dish, is used instead of a stationary one with running water, the splashes, while less disastrous, have to be taken at once into account, as even water standing more than a few minutes will make sad blemishes on polished wood.

Many housekeepers put folded paper under the embroidered covers, but this was never more than a makeshift. Even sheets of blotting paper, recently recommended, can only partly arrest the possible damage where alcohol has been spilled, as that fluid will penetrate with rapidity and even a few drops are able to eat into the varnish.

A far better protection is given by some of the waterproof fabrics now to be had. Rubber sheeting, covered with fabric on either side, while expensive in comparison with blotting paper, is true economy in the end, as it is odorless and impervious to all moisture. Next to this, in point of desirability, would be a sheet of oiled silk—but this would need an undercover of plain muslin, to keep it from sticking to the wood in case anything warm happened to be set on the bureau or stand.

Still less expensive would be ordinary white table oilcloth, but if this be chosen, it is wisdom not to use it while perfectly new, as it has rather a pungent odor until after it has been exposed to the air for some time after leaving the store. This, too, would require a cover of muslin or white paper on its waterproof side, but, like the other two materials mentioned, it affords perfect security and is well worthy the attention of any one to whom the welfare of fine linen covers is a matter of interest.

THINGS WORTH KNOWING

One cup of sugar will sweeten one quart of any mixture to be served chilled or frozen.

One level teaspoonful of salt will season one quart of soup, sauce or vegetables, says an exchange.

The ordinary French dressing (three tablespoonfuls oil, 1½ tablespoonfuls vinegar, one quarter level tablespoonful salt, one-eighth level teaspoonful pepper) will moisten one pint of salad.

It is a good plan to wipe out all greasy utensils with a piece of soft paper before washing. This simplifies the washing process. Destroy the paper immediately.

English Stuffed Ham.

Select a freshly cured ham and have the bone removed. Fill with a stuffing made of bread crumbs, parsley, marjoram, white pepper, salt, one green pepper and butter. Tie up securely and inclose the ham in a paste of flour and water to keep the juice from escaping. Tie in a pudding cloth, put in a pot of boiling water and boil gently for two hours, or allow 20 minutes for each pound of ham. After this, remove the crust, pare off the skin carefully so as not to injure the shape of the ham, put in a roasting pan, sprinkle well with bread crumbs, set in a moderate oven and roast, allowing six minutes to every pound of ham.

Ginger Candy.

Put one pound of loaf sugar into a saucepan, with two tablespoons of water, and a small piece of bruised ginger. Let sugar dissolve slowly and come to the boil.

Stir in four ounces of honey and boil again for 15 minutes. Add a small piece of butter the size of a nut and boil mixture until it will candy when dropped into cold water. Remove the ginger and pour on to a buttered plate, and when cold break up into small irregular pieces.

Cold Bread Griddle Cake.

To one and one-half pints of cold bread broken fine (biscuit preferred) add one quart of buttermilk and let remain over night. In the morning beat half teaspoon salt and enough flour to make thin batter. These will be found to be much lighter than either the flour or cornmeal cakes. Also a good way to use up cold bread.

Fruit Trifle.

For a quick dessert try beating one-half cup of cream until thick, then fold in pint of canned peaches, which have been drained. Sweeten to taste. Serve very cold. Other fruit may be used.

CLASSIFIED ADS.

For Sale, Wanted, to Let, Lost, Found, Etc.

YOU GET RESULTS FROM THIS COLUMN.

1 Cent a Word Each Insertion
4 Lines One Week 40c

WANTED

WANTED—A nurse girl to help with light house-keeping in a family of three. Apply to Dr. Jos. J. A. McMullin, Gray Lodge, Kittery Depot. C3t m17

WANTED—Salesman for Automobile Oils and Specialties. Good position. The Middle States Oil Co., Cleveland, O. C&H3t m18, 25,31

LADY to represent us in your own territory; groceries, candies, etc. Good pay and tailored suit in 90 days. Experience unnecessary. Address, McBrady & Co., Chicago. C&H1t m18

Will Drill for Oil; good territory. We control two thousand acres. Fifty dollars may make you rich, for particulars address, Artesian Oil Company, Conroe, Texas. C&H1t m19

WANTED—Ladies to make chiffon pompoms at home. Best of prices paid. Please write to Mrs. M. Y. Williams, 11 Salem St., Exeter, N. H. C&H1w m16

WANTED—A place as pastry cook in a small restaurant or lunch room. Can do some order cooking. Address R. E. M., Herald office. m18,hc,1w

MEN WANTED to learn the automobile business; road driving and repairing; send stamp for particulars. NEW ENGLAND AUTO SCHOOL, 500 Tremont St., Boston. C&H1m apr 18

TO LET.

TO LET—6 room cottage, $35 mo., $100 season, Veranda on 3 sides, furnished, etc., Situated on lake. Address Davenport, 76 Lexington ave., Somerville, Mass.

TO LET—A flat, 49 1-2 South street, with all modern improvements, electric lights, gas for stove, furnace heat, also bath, a separate flat very pleasantly situated. Apply at once to Mrs. J. A. Rand, 54 South street, old number, nearly opposite the flat. m18,h,tf

TO LET—Two furnished rooms for house keeping, second floor, modern improvements. Apply before 10 a. m., or after 7 p. m., Mrs. Frank Sides, 46 Cabot street. C&H1w

TO LET—Eight room furnished house with modern improvements. Telephone 298-5. hc,m13,tf

TO LET—Large square sunny room, heat and bath. Apply 87 Hill street. m7,hc,1w

TO LET—Furnished house of 7 rooms with bath for the summer, all modern improvements. Address, Box 403, City. C&Hat m4

Business offices to let in Herald office, all modern conveniences. Inquire at Herald office.

TO LET—Flat of 4 rooms. Apply 46 State street. C&Htf apr 23

TO RENT—For the summer a furnished house. Inquire at this office. hc,m11,tf

FOR SALE

FOR SALE—8-room house and bath, modern improvements, garden, apples, blackberries, raspberries, hen house. Excellent view. Three-eights acres of land. Call or address Chas. M. Glidden, Love Lane, Kittery, Me., Box 12. m21,hc,2w

FOR SALE—Bay horse, kind and gentle, an honest worker, single or double, afraid of nothing, weight about 1300. F. J. Gallant, 322 Lafayette Road, Tel. 748-M. m20,hc,2t

FOR SALE—A second-hand Indian motorcycle, in good condition. Inquire at 11 Prospect street. C&H1w m21

FOR SALE—or to let, House known as Hutchinson House, corner Broad and Lincoln avenue. Apply W. Cater, or telephone 473.

FOR SALE—Brunswick Billiard table with cues and rack complete. Inquire at this office.

FOR SALE—Incubator Chicks. Order now and secure early layers. Pure bred B. Plymouth Rock chicks 15 cents each. Red's 12 cts. Hatching Eggs 50 and 75 cts. per setting. J. H. Yeaton, West Rye, N. H. CHt

FOR SALE.

FOR SALE—Medium size safe, price right. Inquire at this office.

MISCELLANEOUS

OLD RAGS, RUBBERS—I pay the highest market price, wholesale or retail for clean rags, price now 1c lb.; rubbers, 8 cents. Julius Gouse and Sons, 27 Hancock St., Telephone 849 W.

Have your rugs, carpets, draperies and furniture cleaned by vacuum process, whether your house is wired or not. Cabinet, upholstering and mattress work. F. A. Robbins, 115 Market street.

TRANSPORTATION

BOSTON AND MAINE RAILROAD

TIME TABLE In effect Sept. 2, 1911

Trains for Boston leave Portsmouth at 3.10 am, 6.31 am, 7.15am, 8.19 am, 10.25 am, 10.55 am, 1.38 pm, 4.55 pm, 6.50 pm, 7.35 pm, Sundays 3.10 am, 8.00 am, 11.00 am, 1.45 pm, 5.00 pm, 7.40 pm.

Leave Boston for Portsmouth at 7.30 am, 8.41 am, 9.00 am, 10.35 am, 12.50pm, 1.30 pm, 3.30 pm, 4.50 pm, 3.00 pm, 7.30 pm, 10.00 pm. Sundays 1.00 am, 8.20 am, 9.00 am, 1.15 pm, 7.00 pm. 7.30 pm, 10.00 pm.

Leave Portsmouth for Manchester and Concord, 8.34 am, 12.30 pm, 5.35, pm.

Leave Manchester for Portsmouth 7.59 am, 12.51 pm, 4.34 pm.

Leave Portsmouth for Dover, 6.12 am, 9.46 am, 12.23 pm, 2.31 pm, 5.23 pm, 9.15 pm, Sundays, 8.16 am, 10.50 am, 9.15 pm.

Leave Dover for Portsmouth, 6.55 am, 10.25 am, 12.58 pm, 4.25 pm, 6.32 pm, 6.55 pm, 9.57 pm. Sundays 7.30 am, 1.00 pm, 9.27 pm.

Navy Yard Ferry Time Table.

Leave Navy Yard, 7.50, 8.35, 9.15, 10.00, 10.30, 11.15, 11.45 am, 1.05, 1.35, 2.15, 2.45, 3.30, 4.00, 4.30, 5.00, *6.00, ||7.45 pm. Sundays—10.00, 10.15 am, 12.15, 12.35 pm. Holidays—9.30, 10.30, 11.30 am.

Leaves Portsmouth, 8.25, 8.45, 9.30, 10.15, 11.00, 11.30 am, 12.15, 1.15, 1.45, 2.30, 3.00, 3.40, 4.10, 4.30, 4.45, 5.40, 6.10, ||10.00 pm. Sundays 10.07, am, 12.05, 12.25, 12.45 pm, Holidays, 10.00, 11.00 am, 12.00.

*May 1 to October 15.
||Wednesdays and Saturdays.

Capt. Marbury Johnson, Captain of Yard

Approved: Capt. C. C. Roger, Commandant.

"QUEEN OF SEA ROUTES"

Merchants' and Miners' Trans. Company

STEAMSHIP LINES

Boston and Providence

TO

NORFOLK, NEWPORT NEWS AND BALTIMORE.

Most popular route to Atlantic City, Jersey Coast Resorts, Old Point Comfort, Washington, and the South and the West.

ACCOMMODATIONS AND CUISINE UNSURPASSED

Send for Booklet

James Barry, Agt. C. H. Maynard, Agt Providence, R. I. Boston, Mass.

W. P. TURNER, P. T. M.

General Office Baltimore, Md.

JOY LINE

BOSTON VIA RAIL $2.40 AND BOAT TO NEW YORK

Via Boat and Rail

Modern Steel Screw Steamships

Georgia and Tennessee

Daily and Sunday between Providence Pier 19, East River, N. Y.

New Management. Improved Service

CITY TICKET OFFICE

214 Washington Street, Boston

ELECTRICAL CONTRACTOR

Houses Wired for Electric Lighting, Bells, Gas Lighting, Annunciators

Speaking Tubes put in.

Estimates cheerfully given

Twenty Years' Experience in the Business.

G. M. D. Fernald, 49 Hanover st

Tel. Connection

Art Embroidery Week

WE ARE MAKING A SPECIAL DISPLAY OF STAMPED GOODS THIS WEEK.

It will be of interest to see how much a little needle work will add to the effect of the Coat, Shirt Waist, Night Gown or Chemise.

Our Designs for Children's Dresses are Very Attractive.

We Offer a Special on White Pique and Linen at 30c.,

Dutch Collars and Jabots in Punch Work Patterns.

Cross Stitch Patterns for Pillow Tops and Scarfs.

Guest Towe's, Pillow Cases and Table Covers.

THE D. F. BORTHWICK STORE

The Dry Goods Furnisher.

LOCAL DASHES

C. S. Aux. whist Thursday 2.30.

The post office sidewalk job is very nearly finished.

Live Lobsters, buck shad, roe shad, meats and provisions at E. S. Downs, 37Market street.

Iver Johnson Bicycle, best wheel made today for $30.00 to $40.00, guaranteed for ten years, at W. F. Woods

The school children have begun preparations for the Memorial day parade.

Both Monday and today have been unusually cold days for this season of the year.

The fans were certainly loyal to remain through a game with the temperature flirting with the thirties.

Where is the business spirit of Portsmouth? It should not be a hard matter to raise enough cash to buy the Exeter street railway.

At the meeting of Damon Lodge, No. 9, Knights of Pythias, this Tuesday evening there will be a rehearsal of the Third rank team.

Now is the time to have your lawn mowers sharpened and put in order Umbrellas and carpet sweepers repaired at Horne's, Daniel street.

Harry J. Collins was arrested on Monday by Deputy Marshal Hurley and officer West on the charge of being a stragsler from the navy yard.

Second hand engines and boats at the lowest prices in New England: one hospital tent with fly, also army cots and nets for sale at Union Wharf, off Water street. m18tfm

Second-hand Buick Touring Car in good condition and will give good service to someone. Price within reach of any workingman. Can be seen at the Sinclair Garage.

C&H2t m20

Missionary service at Christ church this Tuesday evening at 7.30 o'clock. The address wil be delivered by Rev. William E. Gardner of Boston, secretary for department one.

PERSONAL ITEMS

C. Edward Tilton is passing the day in Boston.

Clarence Smart of this city was a visitor in Dover on Monday.

A. F. Snow of Brockton, Mass., was a visitor here today, Tuesday.

Mrs. H. M. Gordon of Cambridge, Mass., was a visitor here today.

Wilmr O. Winn of this city is on a business trip to Limerick, Me.

Mr. and Mrs. Arthur Clark are rejoicing over the birth of a daughter.

Mrs. Frank H. Moore of Deer street is restricted to her home by a severe cold.

Mrs. Nellie M. Fletcher, who has been visiting in Boston, returned on Monday evening.

Mrs. Joseph P. Conner is the guest of her sister, Mrs. William Parker Shaw of Manchester.

Joseph B. Fenderson, of Dover, formerly manager of the American Express Co., in this city, was a visitor here on Monday.

Mrs. Henry McCue, who recently underwent an operation at the Portsmouth hospital, is reported as being somewhat improved.

John J. Gibbons of Pawtucket, R. I., is passing a few days in this city.

H. C. Kimball of Concord was a visitor here on Monday.

E. Oscar Pinkham of the Boston and Maine freight depot clerical staff, is today quietly observing another anniversary of his birth.

Walter S. Tuttle of Beverly, Mass., was here this morning on his way to York Harbor where he has a contract to do some road building.

Winslow T. Perkins, formerly superintendent of the Eastern division of the Boston and Maine railroad, was here today renewing old acquaintances.

Grand Chancellor Frank W. Knight of the New Hampshire Knights of Pythias left this Tuesday noon for Newport, N. H., to attend the district meeting of lodges held at that place.

INSURANCE OF EVERY DESCRIPTION

CONNER & CO.

Glebe Building

ITEMS OF INTEREST TO EMPLOYES AT THE NAVY YARD

Vessel Movements

Arrived: Petrel at Memphis, Nebraska and Amphitrite at Baton Rouge, Potomac and Bratus at Norfolk, Massachusetts at Annapolis, Minneapolis and Missouri at Rockland, Me.; Washington at Newport, Piscataqua at Canton, Lebanon at Tompkinsville, Mayflower at Washington, Pompey at Shanghai.

Sailed: Solace, from Washington for New York; Saratoga, from Taku for Shanghai; Monterey, from Amoy for Foochow; Birmingham, from Philadelphia for cruise; New Hampshire, from Newport for Rockland, Me.; Louisiana, from Rockland for Newport.

Want Them Under One Roof

The secretary of the navy has submitted an estimate of appropriation of $50,000 for rebuilding building No. 7, navy yard, Philadelphia, Pa.

This building, which was formerly occupied as a joiner shop, has been partially destroyed by fire, the only parts remaining being the foundations and brick walls. It is proposed to rebuild with fireproof construction and make use of the building for a central office building for all departments. This is the only building at the navy yard which is properly located and available for this purpose, and the consolidation of offices in it wood vacate over 36,000 square feet of floor space in shop buildings which is now occupied by offices, and this space could then be used for the purposes for which the buildings were designed.

Seven Years at Concord

One of the marine guard of the cruiser Washington, who was court martialled aboard that vessel and sent to the marine barracks here when the vessel was here last week, was taken to the Concord state prison today by Gunnery Sergeant Cornwall today, to serve a term of seven years.

Ferry to be Hauled Off

The ferry No. 132 will be off the route on Thursday and Friday for minor repairs to the boiler and machinery.

Ten Days at Newport

Paymaster F. T. Arms is enjoying a furlough of ten days, which he is passing at Newport.

They Can Have Plenty of Games

While the marine guard at the navy yard is crying out for a baseball game they might consult the captain of the team on the Wheeling who says that he does not know why the marines should be shy for games if they really mean business.

Back from the Rifle Range

Eleven members of the barracks marine guard, who have been engaged in target practice at the rifle range in Wakefield, Mass., returned today. Another detachment will be sent there in a few days.

Guns for the Nashville

Several guns for installation on the gunboat Nashville have arrived at the yard.

Four for Hull Division

Four wood calkers were called for duty in the hull division on Monday.

A BUSY DAY WITH THE LOCAL POLICE

At noon today the city hotel was nearly crowded to its full capacity the guests waiting to extend their greetings to Judge Simes on his arrival in the municipal hall of justice at 2.30 p. m. Many had remained over night and there were several who registered today. They were a busy lot of boarders and kept the full force of bell boys and porters on the jump attending to their wants, especially doing escort duty for the many visitors who called to extend them the glad hand.

Charles Emery, who has been on a furlough for thirty days at the farming colony at Brentwood, annexed himself to several carpenters' tools, the property of E. N. McNabb & Co., in a house on Rockingham street, is not a new guest. Charles likes the looks of carpenters' tools, and it makes no difference who owns them or where he finds them, he gathers them in. Those he took on Monday were discovered here and there by the police. He has never been known to use any of them in a mechanical line, and they are not long in his possession if he can dispose of them at cut rates.

Antonio Folleno, Jeffrey Lorenzo and Edidio Patrolo had a free for all clinch on Market street on Sunday, but the police had heard nothing of it until Folleno came in with a complaint on Monday afternoon to the effect that somebody in the clawing match put a few trade marks on his body. A warrant was issued and the last of the outfit was gathered in after midnight.

Philip Fruse, Morton Adamson and Evard Hort, sailors from one of the merchant vessels, had their hat in the ring on Market street last evening. They took up the whole street to settle an argument and had not finished when the police came along and gathered the mus from the ring, telling them to continue the controversy before Judge Simes today.

Arthur Churchill, James Bernes, James Grott and James O'Donnell were the forenoon arrivals and will appear with the big show this afternoon.

Philip Gibi, for riding a bicycle on the sidewalk on Monday, was fined $2.00 and costs, $6.13.

SURPRISE PARTY

Tendered Miss Anna McWilliams by Her Young Friends

A surprise party was given to Miss Anna McWilliams on Friday evening, May 17, at her home on Sagamore avenue. Those present were Thomas Sullivan, John Leary, John Connors, Linwood Dunn, Michael O'Leary, George Kirvan, John Hasset, Philip Long, Richard Cullam, Irving Doolittle, Jack Conners and Philip McWilliams; Elizabeth Lucy, Bessie Murphy, Isabella McWilliams, Sarah McWilliams, Julia Hartnett, Lulu Canty, Agnes Mahoney, Gertrude Lyons, Marion Gray and Clara Flanagan.

A beautiful gold ring was given Miss Anna. It was presented by George Kirvan.

Refreshments of ice cream and cake, cookies and candy were served and everyone had an enjoyable evening.

CITY NEWS

Making a Trip to Portland

The steamer McDowell, which has been making such quick trips between this city and Nova Scotia, will not return for a month or more to this port owing to a trip to Portland.

It Was a Good Beginning

The season of the Sunset League started in with a rush on Monday evening regardless of the threatening weather. It is estimated that 2,000 people saw the opening game.

Gimlets to Have a Team

The Gimlet club is going into the baseball field. Many fast players are among its membership and a nine is now being picked for the diamond. Rumor has it that the club will ask admission to the Sunset League.

Moving to Cape Neddick

The Rev. Frank H. Gardner, who has accepted a call to Cape Neddick as pastor of the Christian church, is today moving his household effects to that town.

Will Shortly Leave Italy

The memorial drinking fountain, which has been given the city by Mrs. Henry E. Hovey, in memory of her son, Ensign Emerson Hovey, will shortly leave Florence, Italy, for this city and is expected to be erected some time next month.

THE GINGER KIDS

Please Large Audience at Music Hall Last Evening

The Nine Ginger School Kids, one of the highest paid vaudeville acts, was a big feature in the program at Music hall, last evening. They furnished a good half hour of amusement. It's a continuous laugh from start to finish.

John Fredericks, comedian, also presented a good act and furnished a good supply of amusement.

The pictures included "The Greater Love," which pictured an interesting story of Western life. "Hello Central" is a love story with many interesting features.

Other good pictures are shown and you miss seeing a fine show if you fail to visit Music Hall this week.

COUNTY OFFICIALS BUSY WITH PROSECUTIONS

Men Accused of Insulting Taft Fined at Brentwood

Sheriff Ceylon Spinney and County Solicitor Ernest L. Guptill of this city went to Exeter Monday morning and, taking Stewart E. Rowe as special justice, went to Brentwood. William Adams, Edward Knights, Fred Taylor and Jacob Hook were charged with disorderly conduct on the eve of the recent republican caucus in having a banner hung over a street with inscriptions insulting President Taft. The two first pleaded guilty, the others not guilty. Justice Rowe assessed upon the quartet costs of $25 and continued the cases.

The officers then drove their car to Raymond where Justice Rowe held Josiah A. Whittier of Deerfield, charged with the illegal sale of liquor, for the October grand jury in $200.

TAKE CARE OF THE TEETH

Nothing quite as attractive as a fine set of teeth.

Good health requires good teeth and good teeth are yours if you use Perla Denta Powder and Perla Denta Paste, regular price 25c, this week 15c at the Tilton Drug Co.

FOR SALE—A Buick car left at the Sinclair garage to be sold at once. Price $175. A genuine bargain. m21,tf,2t

WE SUPPLY the best families in the city with our celebrated ICE CREAM

The PURE and above standard article.

Orders Promptly Filled

NICHOLS

Cor. Congress & Fleet sts.

Tel 142-W

BRIDGE ST.

FOR SALE

DOUBLE HOUSE

Rents for $10 a side

A Good Investment

Butler & Marshall

Exclusive Agents

REAL ESTATE AND INSURANCE

3 Market Street

Paul's Sale Prices

Mrs. Potts' Irons

Set of 3 Irons, handle and rest. Best quality, nickle trimmed. Worth $1.25.

Sale Price 69c Set

W. E. PAUL, Agt.

Tel. 596 W 87 Market St.

WEDNESDAY SPECIALS

Eton dress shields in sizes 3, 4 and 5, ideal for shirt waist wear

Special 50c pair

Men's medium weight hose, spliced heels and toes, black or tan. 4 pairs in box

Special 50c box

Children's romper dresses, with bloomers, pretty, light colors, Dutch neck, short sleeves, ages 2 to 6 years

Special 50c each

$1.25 white petticoats with wide flounce of pretty hamburg, fine tucks and dust ruffle

Special 98c each

THE BUSY STORE THAT GROWS FOYE'S 4 TO 8 MARKET SQUARE

BALDWIN

DRY AIR

REFRIGERATORS

KOLD LEAN KIND

The Box With the Steady Cold Wave

JOHN G. SWEETSER,

126-128 MARKET STREET.

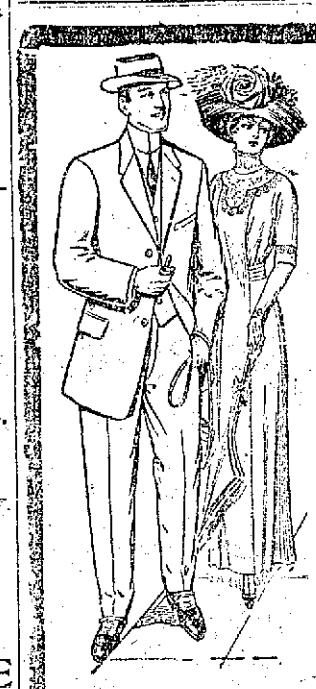

LOOKS COUNT.

How do people get their first impression of you? From your appearance, of course.

We are dealing in appearances. Drop in and see what a variety of Good Looks in Suits we are carrying for your stylish and comfortable appearance this Spring.

We are an open door to Clothes excellence.

Sole Agents for Hart, Schaffner & Marx Fine Clothes.

Spring Suits $10.00 Up.

F. W. LYDSTON & CO.

THE ARTHUR E. RICHARDSON CO.,

Cor. Market and Ladd Sts., Entrance 12 Ladd St.,

PORTSMOUTH N. H.

SILKS!

Our Silk Stock is Made Up of the Best Makes on the Market. Desirable, Durable and Dependable. Latest Colorings. Prices Right.

Large assortment of Cheney Brothers Foulards 85c.

36 inch Stripe Habutai Wash Silks 75c.

36 inch Messalines (15 new shades) at 75c.

Other Silks of Equal Value, All Colors.

We also have a fine line of Haskell Black Silks, Taffetas, Peau de Cygne, Messaline, Satin Raye, etc.

Agents for American Ladies' Tailoring Co. All Suits Guaranteed.

PICTORIAL REVIEW PATTERNS.